

LOADING CA7 JOB STREAM INFORMATION into REVOLVE

In order to view job stream information in Revolve, you must load the information in a form that Revolve can understand, which is XML. The job stream information can be written in native XML and loaded into Revolve, but the easier way is to convert the CA7 information into XML using the following process.

The LJOB command is run on the mainframe using JCL. The output should be RECFM=FB,LRECL=132. (Contact SupportLine for JCL to run the LJOB command if needed.)

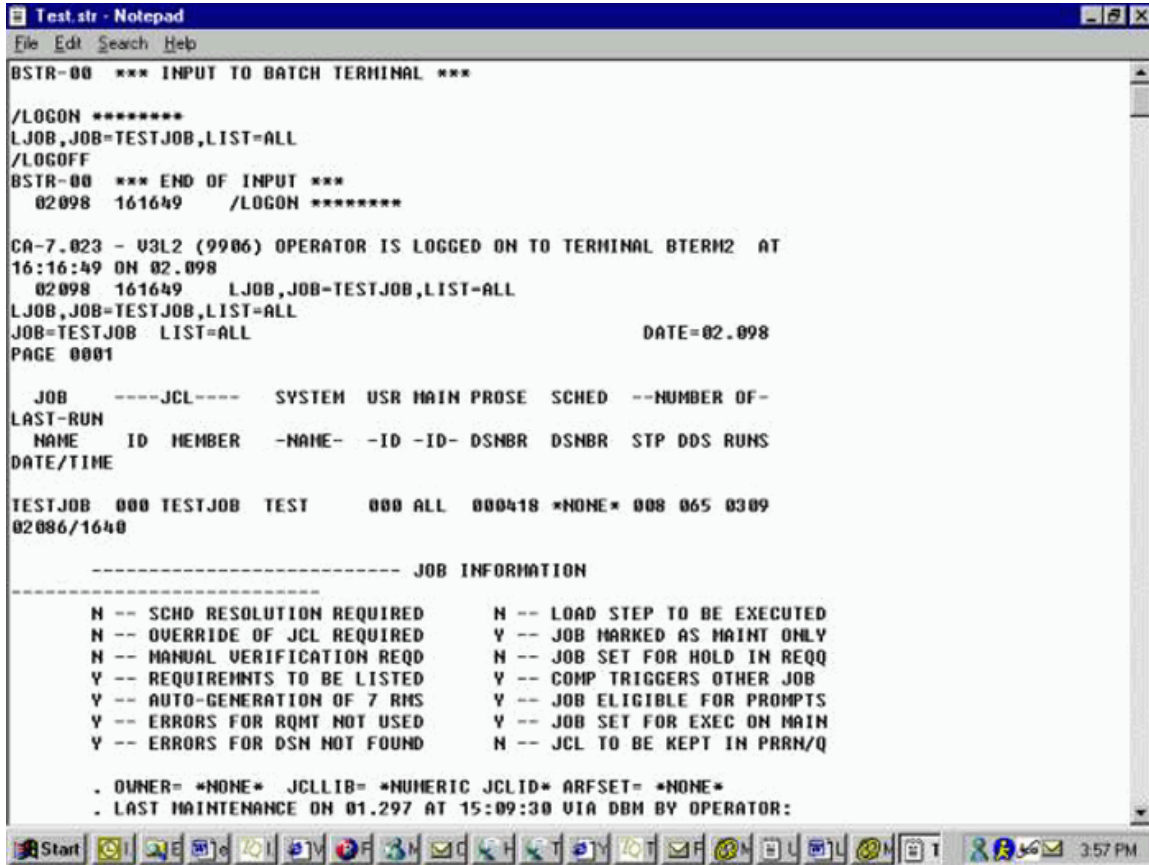

```
Test.str - Notepad
File Edit Search Help
BSTR-00 *** INPUT TO BATCH TERMINAL ***

/LOGON *****
LJOB,JOB=TESTJOB,LIST=ALL
/LOGOFF
BSTR-00 *** END OF INPUT ***
02098 161649 /LOGON *****

CA-7.023 - U3L2 (9906) OPERATOR IS LOGGED ON TO TERMINAL BTERM2 AT
16:16:49 ON 02.098
02098 161649 LJOB,JOB=TESTJOB,LIST=ALL
LJOB,JOB=TESTJOB,LIST=ALL
JOB=TESTJOB LIST=ALL DATE=02.098
PAGE 0001

JOB ----JCL---- SYSTEM USR MAIN PROSE SCHED --NUMBER OF-
LAST-RUN
NAME ID MEMBER -NAME- -ID -ID- DSNBR DSNBR STP DDS RUNS
DATE/TIME

TESTJOB 000 TESTJOB TEST 000 ALL 000418 *NONE* 008 065 0309
02086/1640

----- JOB INFORMATION -----
N -- SCHED RESOLUTION REQUIRED N -- LOAD STEP TO BE EXECUTED
N -- OVERRIDE OF JCL REQUIRED Y -- JOB MARKED AS MAINT ONLY
N -- MANUAL VERIFICATION REQD N -- JOB SET FOR HOLD IN REQQ
Y -- REQUIREMENTS TO BE LISTED Y -- COMP TRIGGERS OTHER JOB
Y -- AUTO-GENERATION OF 7 RMS Y -- JOB ELIGIBLE FOR PROMPTS
Y -- ERRORS FOR RQMT NOT USED Y -- JOB SET FOR EXEC ON MAIN
Y -- ERRORS FOR DSN NOT FOUND N -- JCL TO BE KEPT IN PRRN/Q

. OWNER= *NONE* JCLLIB= *NUMERIC JCLID* ARFSET= *NONE*
. LAST MAINTENANCE ON 01.297 AT 15:09:30 VIA DBM BY OPERATOR:
```

#1 - Output of the LJOB command

At this point, the output from this job is added into Revolve with an extension of STR, using a TYPE stream. Do not MAKE the project yet. The STR file is not yet parsed at this point. Select the entire Streams folder, or a specific stream file, and click on options from the tool bar.

LOADING CA7 JOB STREAM INFORMATION into REVOLVE

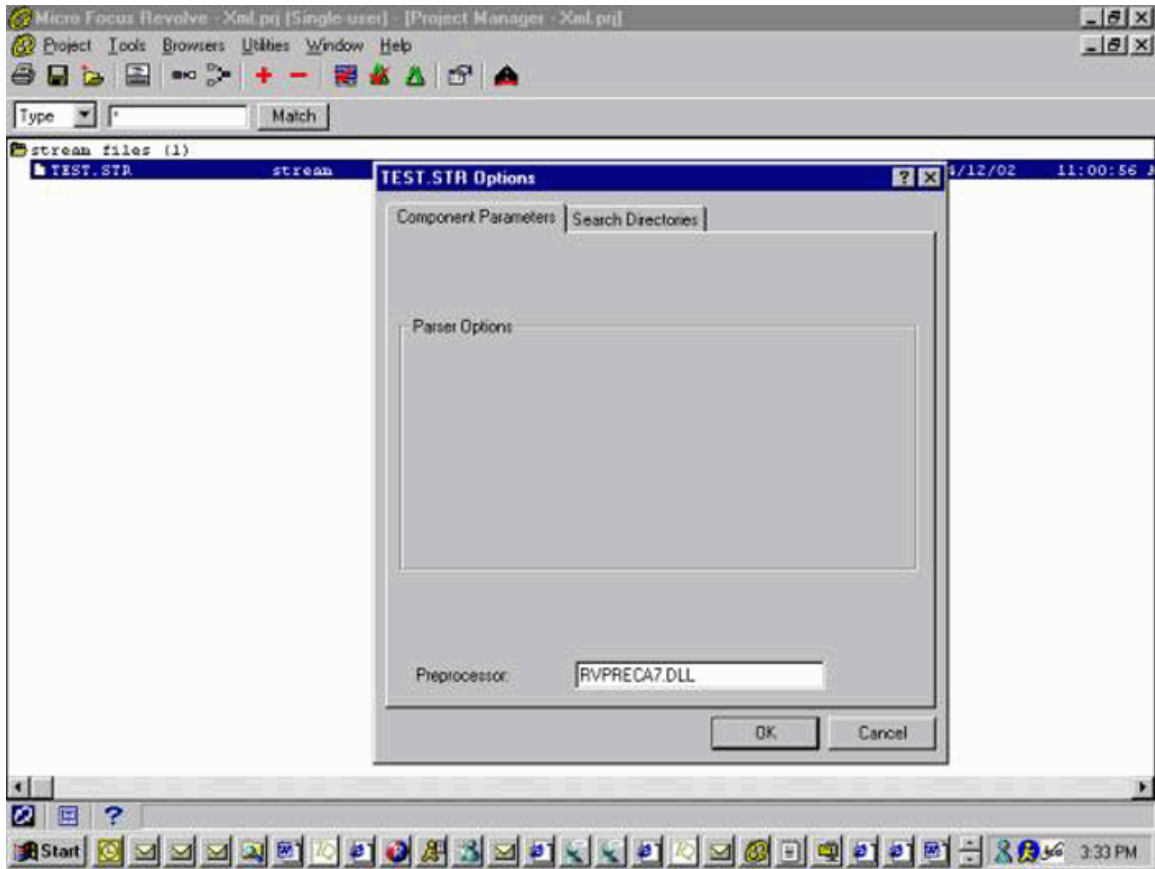

#2 Stream file options.

In the Preprocessor box, enter RVPRECA7.DLL, and click OK. Now you can MAKE the project. You will see the preprocessor box pop up on the screen as the STR file is being parsed. The Stream file is now parsed and ready to view in the Job Stream Viewer.

LOADING CA7 JOB STREAM INFORMATION into REVOLVE

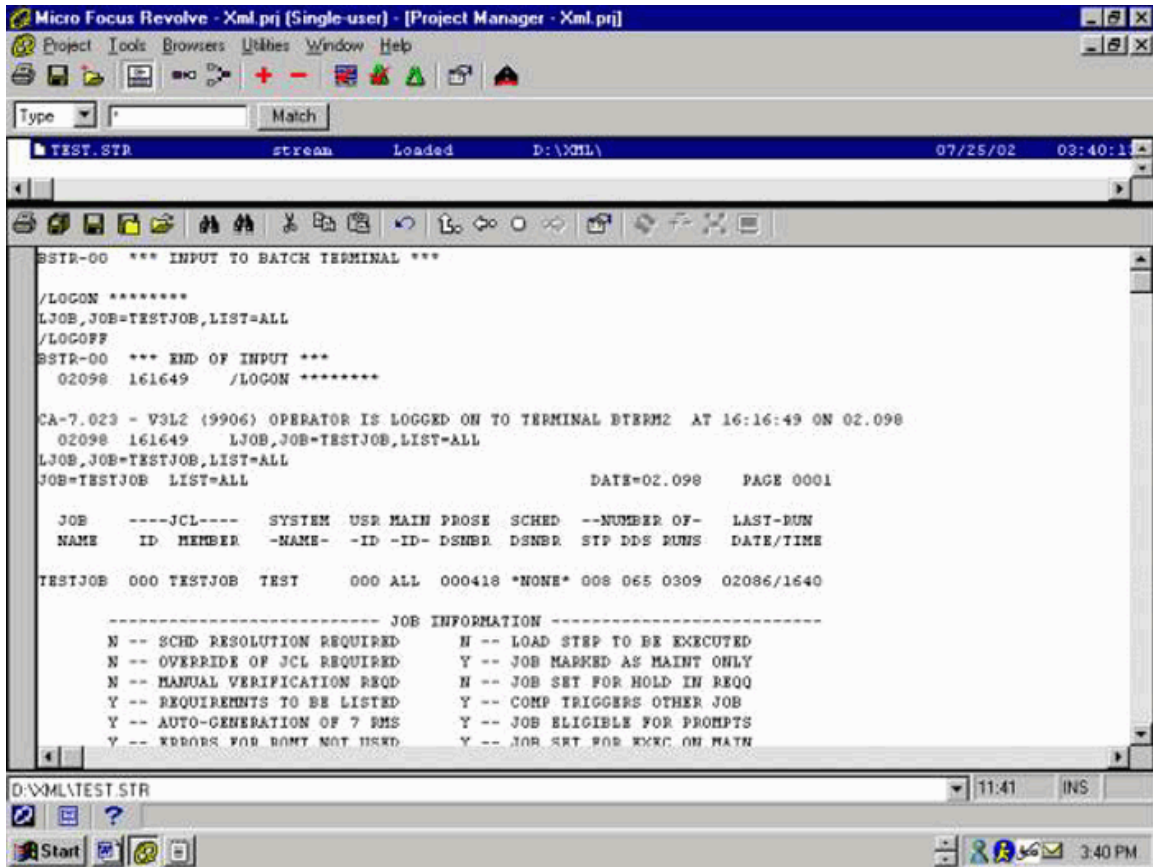

#3 - The Stream file is now parsed and loaded. The original LJOB output is shown in the source view from Project Manager.

LOADING CA7 JOB STREAM INFORMATION into REVOLVE

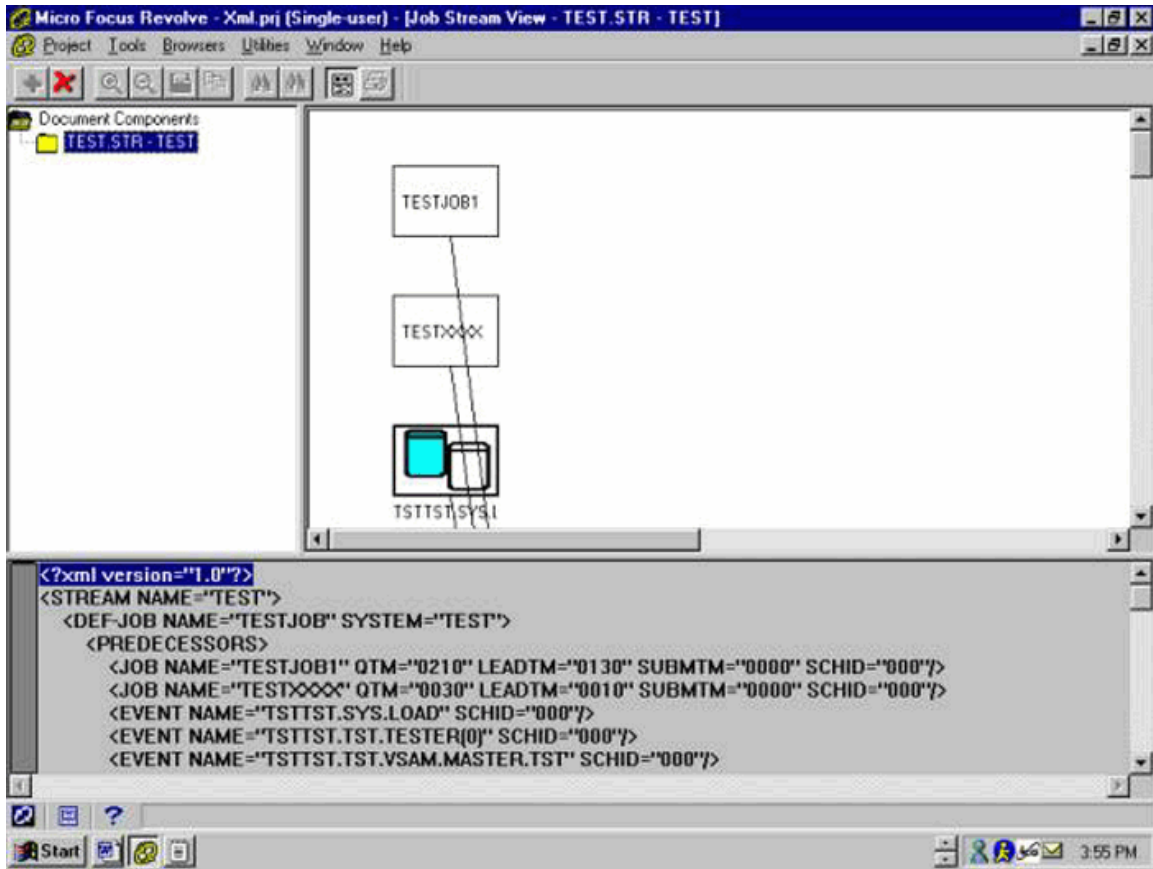

#4 - The Job Stream view shows both the job stream diagram and the XML code.