

Content Manager

Software Version 25.1

Web Client Installation and Configuration

opentext™

Document Release Date: January 2025
Software Release Date: January 2025

Legal notices

Copyright 2008-2025 Open Text

The only warranties for products and services of Open Text and its affiliates and licensors ("Open Text") are as may be set forth in the express warranty statements accompanying such products and services. Nothing herein should be construed as constituting an additional warranty. Open Text shall not be liable for technical or editorial errors or omissions contained herein. The information contained herein is subject to change without notice.

Adobe™ is a trademark of Adobe Systems Incorporated.

Microsoft® and Windows® are U.S. registered trademarks of Microsoft Corporation.

UNIX® is a registered trademark of The Open Group.

This product includes an interface of the 'zlib' general purpose compression library, which is Copyright © 1995-2002 Jean-loup Gailly and Mark Adler.

Documentation updates

The title page of this document contains the following identifying information:

- Software Version number, which indicates the software version.
- Document Release Date, which changes each time the document is updated.
- Software Release Date, which indicates the release date of this version of the software.

To check for updated documentation, visit <https://www.microfocus.com/support-and-services/documentation/>.

Support

Visit the [MySupport portal](#) to access contact information and details about the products, services, and support that OpenText offers.

This portal also provides customer self-solve capabilities. It gives you a fast and efficient way to access interactive technical support tools needed to manage your business. As a valued support customer, you can benefit by using the MySupport portal to:

- View information about all services that Support offers
- Submit and track service requests
- Contact customer support
- Search for knowledge documents of interest
- View software vulnerability alerts
- Enter into discussions with other software customers
- Download software patches
- Manage software licenses, downloads, and support contracts

Many areas of the portal require you to sign in. If you need an account, you can create one when prompted to sign in.

Contents

Content Manager Web Client	6
Introduction	6
Audience	6
System requirements	6
Pre-requisites	6
Web Servers	6
Configuration	7
Setting up Single Sign On (SSO) authentication for the Web Client	7
Configuring Document Viewer	7
Managing Content Manager Web Client Security	7
Background	8
Why impersonation delegation?	8
Content Manager Web Client account is the same as Content Manager Workgroup Server account	8
Content Manager Web Client account is different to Content Manager Workgroup Server account	9
Prevent Download	12
Allowing specific File Types to be uploaded	13
Allow file scanning before uploading	13
Blocked Search Methods	13
Prevent Link Injection	14
Allow CheckOut to OneDrive	14
Allow CheckOut to Google Drive	15
Prevent checking out to OneDrive	15
Setting a custom logo	15
Enable System Monitor event processor for view counter	16
Setting the scope of the cookies	16
Troubleshooting	17
Authentication Prompts	17
Issue	17
Solution	17
A Note to Administrators Regarding Systems Options	17
Installer Behavior When Installing to Invalid Web Site	17
Moving the installation to another Web site	17
Editing hprmServiceAPI.config	18
Cross-site Request Forgery	18

Error navigating to the Content Manager Web Client	19
Issue	19
Summary	19
Solution	19
Getting 401 unauthorized when using FQDN or custom host header	19
Issue	19
Summary	20
Changing the Date Format when using the (.) separator	20
Issue	20
Solution	20
Certificate error	20
Appendix A Configuring WebDav	21
Configuring WebDav for Office documents	22
Configuring and Installing WebDav Publishing	22
Enabling and Configuring WebDAV in Internet Information Services (IIS)	25
Enabling and Configuring Directory Browsing for CMWebDav	27
Adding WebDAV Authoring Rules for CMWebDAV	28
Configuring the CMWebDAV Workpath Folder	30
Configuring hprmServiceAPI.config	32
Configuring WebDav for non Office documents	34
Installing WebDav for non Office documents	34
WebDAV with Load Balancing	37
Appendix B Adding Custom Record Add-ins	38
Example Simple Record Add-in	39
RecordContext Properties	39
Record Context Property types	41
Example Object Types	42
Complete Example Record Context	47
Appendix C Configuring OpenID connect	54
Configuring Active Directory Federation Services (ADFS) authentication	54
Creating an ADFS application	54
Updating hprmServiceAPI.config	56
Enabling redirect	57
Updating web.config file	57
Configuring the ADFS for Office/Outlook Addins	58
Add the office integration settings to the Web Client	59
Frequently Asked Questions	60
How do I enable more logging?	60
The remote certificate is invalid according to the validation procedure	62
Configuring Azure AD authentication	64

Creating Azure AD application	64
Updating the hprmServiceAPI.config or hptrim.config	66
Enabling redirect	67
Configuring logout link for WebDrawer	67
Configuring custom logout link for Web Client	68
Disabling IIS administration	68
Configuring Web Client Azure OpenID for OneDrive integration	69
Updating the configuration files	69
hprmServiceAPI.config	69
web.config	70
Troubleshooting	70
Configuring Re-authentication	70
Configuring Google authentication	71
Creating Google credentials	71
Updating hprmServiceAPI.config	71
Enabling redirect	73
Configuring logout link	73
Disabling IIS administration	74
Configuring CheckOut to OneDrive for different authentications	74
Key Protector Tool	76
Appendix D Office Online Integration	78
Introduction	78
Overview	78
Supported Versions of Office Online	78
Supported File Types	78
Security	78
Configuring Office Online integration	79
Content Manager Web Server Configuration	79
User Client Configuration	80
Appendix E Multi Tenancy Configuration	81
Scope	81
Configuration Steps	81
Create Tenants folder	81
Create configuration file using sample	82
Update the configuration file	82
Create a web application	82
Update logging	84
Azure authentication settings	85
Appendix F Configuring Thin Office Integration	85
Updating web.config file	85

Content Manager Web Client

Introduction

The purpose of the Content Manager Web client is to provide zero-footprint browser-based access to a Content Manager database.

Content Manager Web Client uses the responsive design paradigm. The responsive design feature allows Content Manager Web Client to automatically adjust and layout the content of the application to suite the specific device.

Audience

This document is for administrators who need to install and configure the Content Manager Web client.

IMPORTANT: For installation and upgrade information, please see **CM25.1_Install.pdf**.

System requirements

For operating system and browser requirements for Content Manager Web client, see **CM25.1_Spec.pdf**.

Pre-requisites

Web Servers

The requirements for the Content Manager Web Client Server are the same as for a Content Manager Workgroup Server plus the additional requirements below.

See **CM25.1_Spec.pdf** for Content Manager specifications and limitations.

Additional requirements:

- Microsoft Internet Information Server (IIS) 7.5, 8.0 or 8.5 with Microsoft .Net Framework 4.5.
- The correct Roles Services for the respective Web Server under Windows Server 2012 need to be configured and installed.

Configuration

Setting up Single Sign On (SSO) authentication for the Web Client

The Content Manager Web Client can be setup to use Single Sign On (SSO) for authentication.

In this instance, SSO is used to refer to the task of identity federation, which is authenticating with a web application located outside your organisation boundary using your organisation credentials. This might be achieved in a variety of ways, such as, a WS-Fed solution like ADFS (or Azure AD) or one of the many public SAML providers (OneLogin, Ping Identity and Okta).

Once the Content Manager Service API has been installed, navigate to <http://localhost/CMServiceAPI/help/authentication> for an in-depth overview of how to integrate the Web Client with ADFS.

After integrating the Web Client with ADFS, the key **useADFS** needs to be changed to **true** in the file `hprmServiceAPI.config`.

```
<!-- Web Client configuration -->
```

```
<setup databaseId="45" searchAhead="true" workpath="C:\Micro Focus Content
Manager\ServiceAPIWorkpath\Uploads" useADFS="true" />
```

Configuring Document Viewer

The Content Manager Web Client provides generic document viewer to view different types of documents. If you want to view your document in the native application, you can bypass Content Manager document viewer for those file types. Depending on the browser you are using, the document will be opened in another tab or you will be prompted to save and download the file to your local system.

To bypass document viewer, navigate to **Settings > Document Viewer** tab and select the file type or extension from the drop-down for the **Bypass Content Manager Viewer for these File Types** option.

If the file type or extension you are looking for is not available in the drop-down, you need to add the required file type to the list of files in the **bypassViewerFileTypes** attribute in the **hprmServiceAPI.config** file located in Content Manager Web Client install folder (e.g, C:\Program Files\Micro Focus\Content Manager\Web Client).

For example,

```
<setup databaseId="45" searchAhead="false" workpath="C:\Micro Focus Content
Manager\ServiceAPIWorkpath\Uploads"
bypassViewerFileTypes
="*.JPEG;*.JPG;*.PNG;*.TXT;*.GIF;*.BMP;*.MPG;*.MPEG;*.XML;*.TIFF;*.TIF;*.PDF;*.CSV"
disableDownloadDocument="true"/>
```

Managing Content Manager Web Client Security

This section assumes you are familiar with the following technologies:

- Microsoft Internet Information Server (7+ and 8+)
- Content Manager Enterprise Studio

Background

For the Content Manager Web Client to work, it needs to be able to connect to the Content Manager Workgroup Server. The Content Manager Web Client can connect to the local Content Manager Workgroup Server or a remote Content Manager Workgroup Server. To connect, the Content Manager Web Client IIS account must be the same as the Content Manager Workgroup Server service account. Additional configuration will be required if the Content Manager Web Client IIS account is different to the Content Manager Workgroup Server service account.

Why impersonation delegation?

In Windows, the Content Manager desktop client logs onto a Content Manager Workgroup Server using the user's Windows credentials. The Content Manager Web Client is essentially a Content Manager client that connects the Web Client user to the Content Manager Workgroup Server. The Web Client service account needs to log onto the Content Manager Workgroup, not as itself, but as the Web Client user account. This process is called impersonation.

Security would be compromised if any account were to be allowed to impersonate any other account. In Content Manager Enterprise Studio, configure a list of trusted server accounts. These trusted server accounts are allowed to impersonate other accounts. It is important that you keep this list of accounts as short as possible, and that the accounts listed in it are not compromised. When the Content Manager Web Client attempts to log onto the Content Manager Workgroup Server, the Content Manager Workgroup Server checks that the Web Client is running under a trusted server account.

The authentication settings allow the Web Client user to connect to a Content Manager Workgroup Server in a double hop environment, where the user logs on to the Content Manager Web Client using NTLM. The Windows NT Challenge/Response authentication does not support double-hop impersonations (in that once passed to the IIS server, the same credentials cannot be passed to a back-end server for authentication).

See also <http://support.microsoft.com/kb/264921>, section Windows NT Challenge / Response.

NOTE: The Content Manager Workgroup Server service account is automatically trusted. If the Web Client runs under the same account as the Content Manager Workgroup Server, it is not necessary to configure it in Content Manager Enterprise Studio as a trusted server account.

Content Manager Web Client account is the same as Content Manager Workgroup Server account

In this instance, no additional configuration is needed. If your Content Manager Workgroup Server account is **domain\trimservices**, where **domain** is your organization's domain name and **trimservices** is the domain user name, the account that runs your Content Manager Web Client must also be **domain\trimservices**.

For example, in the deployment scenario below, you will not need to do any additional configuration because the Content Manager Web Client and the Content Manager Workgroup Server are both running as **TRIM\trimservices** account.

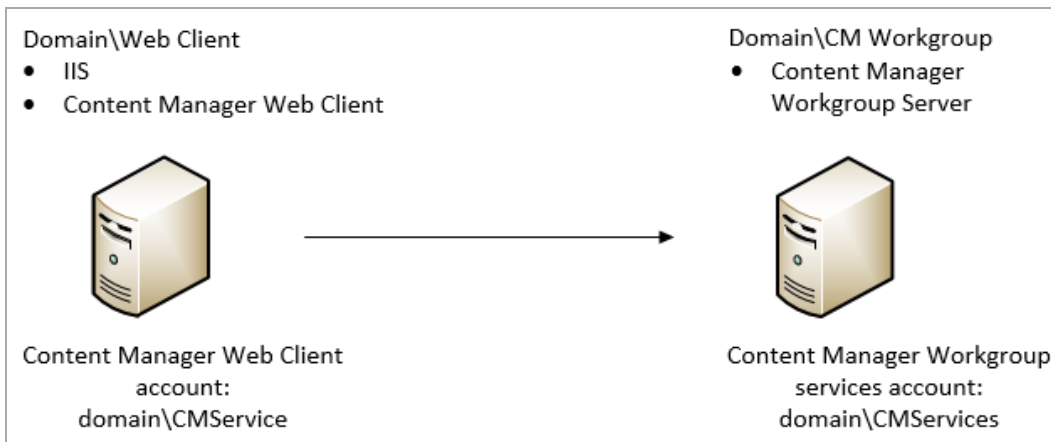

Content Manager Web Client account is different to Content Manager Workgroup Server account

If the Content Manager Web Client IIS account is different to the Content Manager Workgroup Server service account, the Content Manager Web Client IIS account must be added to the list of authorized user accounts that the Content Manager Workgroup Server will trust with supplying valid user credentials.

For example, if the Content Manager Web Client instance runs as Network Services (**Web Client\Network Services**) and the Content Manager Workgroup Server runs as **TRIM\trimservices**, you will need to add **TRIM\Web Client\$** in the trusted user list in Content Manager Enterprise Studio. This is because Network Services will try to log on to Content Manager Workgroup Server as **TRIM\Web Client\$ (domainName\computerName\$)**.

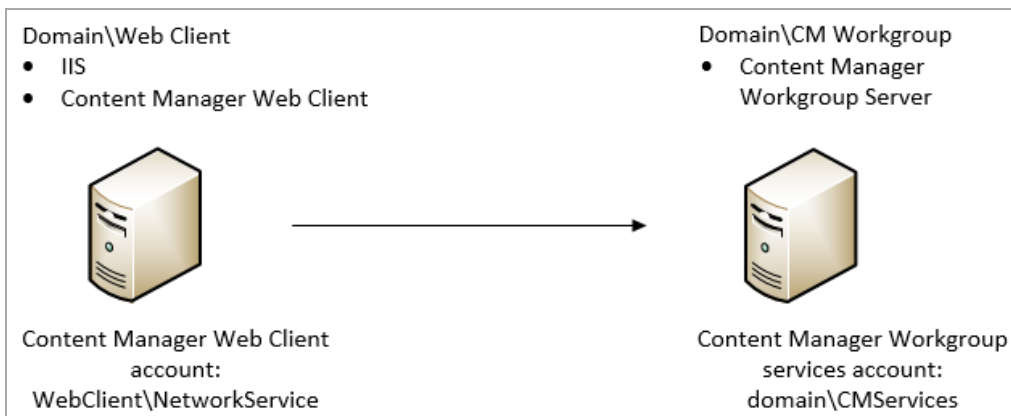

Adding the authorized account that the Content Manager Workgroup Server will trust with supplying valid user credentials:

1. As an Administrator, open **Content Manager Enterprise Studio**, select the dataset name that is the authorized account is to be added to, from the **Home** tab, on **General** group, click **Options**.

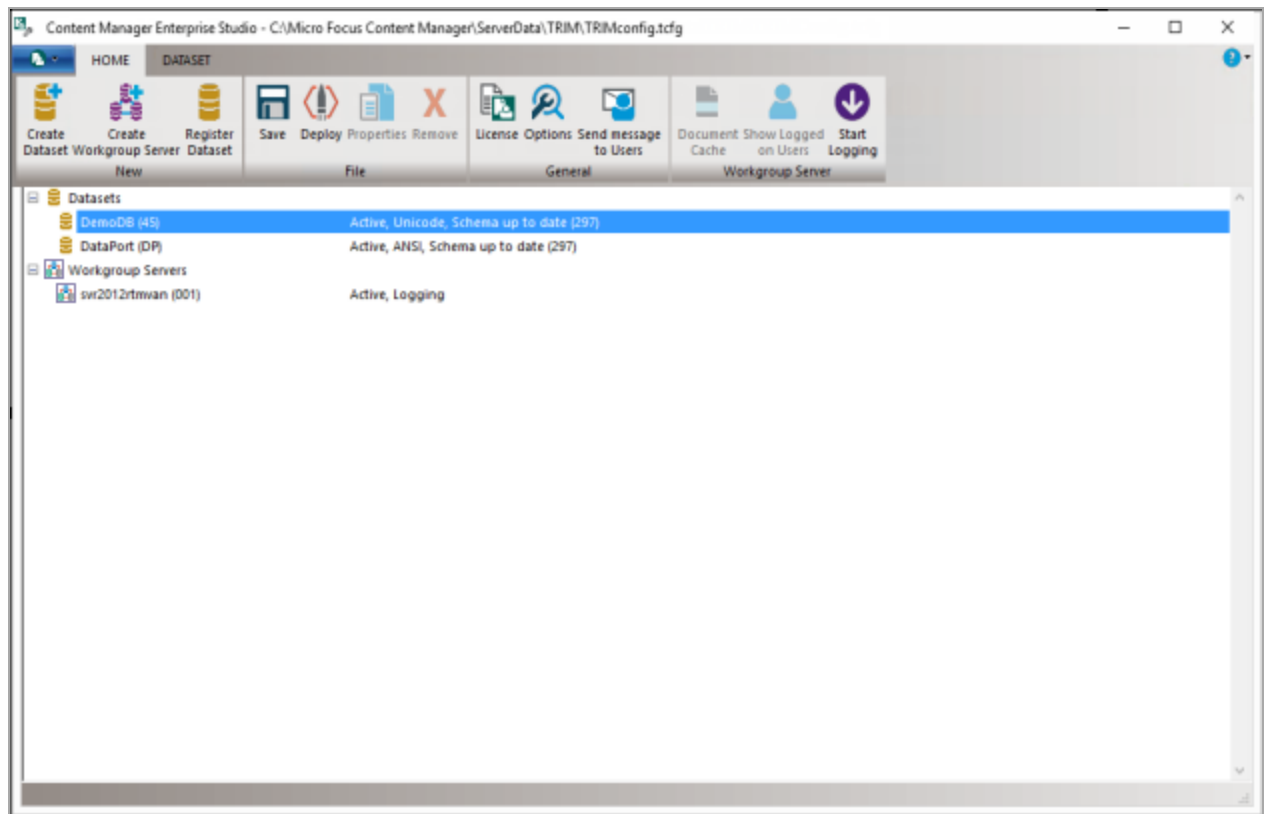

2. On the displayed **Options** dialog, click **Other**.

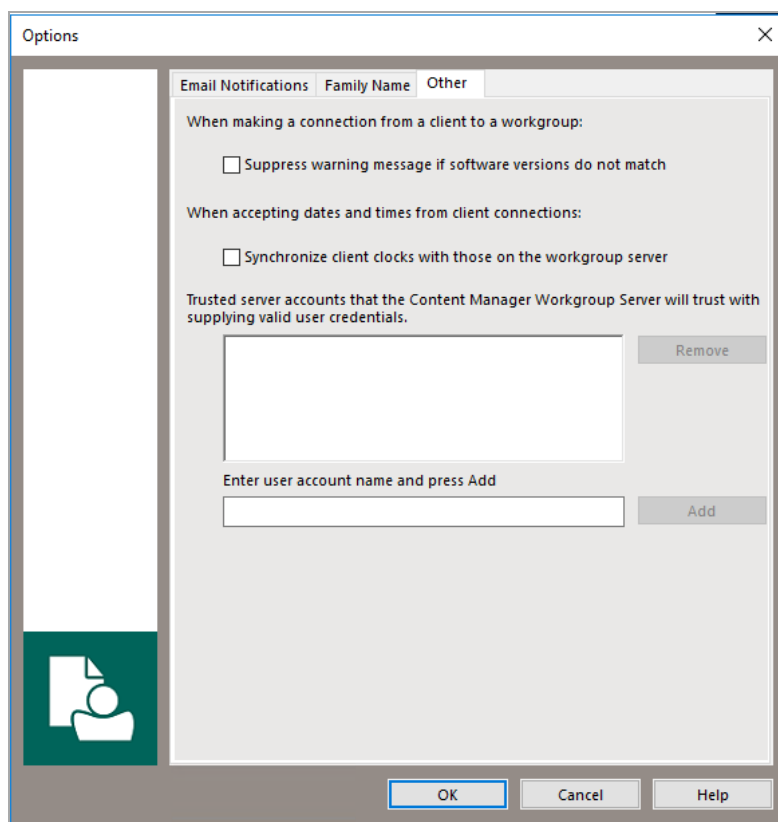

3. In the field **Enter user account name type** the full account name (domain\user) for the Content Manager Web Client and then click **Add**.

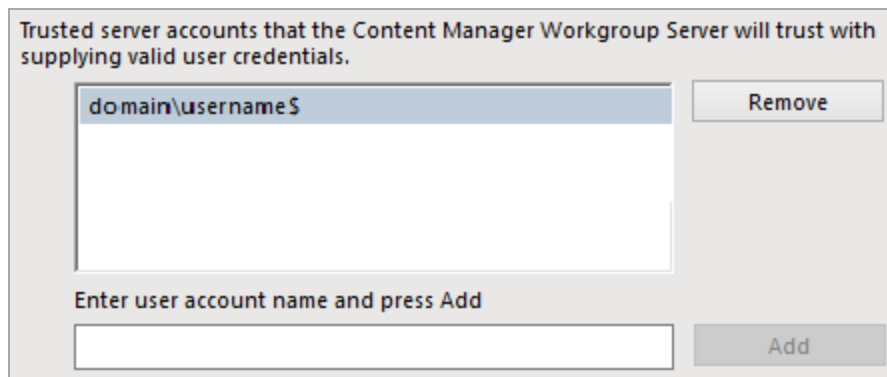

4. Click **OK**.
5. On the **Content Manager Enterprise Studio** dialog, from the **Home** tab, on the **File** group, click **Save** and then click **Deploy**.

By default, the Content Manager Web Client runs under the IIS application pool's identity which is Network Services. When the Content Manager Web Client runs as Network Services, IIS will try to log onto the Content Manager Workgroup Server as **domainName\computerName\$**, where domain name is your organization domain and **computerName\$** is your computer account. This domain account is created automatically when the computer is joined to the domain.

For the Network Services account to be able to log on to the Content Manager Workgroup Server, change the Content Manager Web Client identity from the Network Services account to the account that runs the Content Manager Workgroup Server. Otherwise, add the computer account of the computer that the Content Manager Web Client is running on (**domainName\computerName\$**) to the trusted account list in Content Manager Enterprise Studio.

By default, the Content Manager Web Client runs as Network Services and will try to connect to the Content Manager Workgroup Server as TRIM\WEB\$. You can change the Content Manager Web Client application identity by creating a new IIS application pool and set the new application pool identity to a domain service account. If this account is the same as the Content Manager Workgroup Server account, you will not have to add this account to the trusted list in Content Manager Enterprise Studio.

Example: running Content Manager Web Client as a domain account

For the Content Manager Web Client to connect to the Content Manager Workgroup Server as domain account, the following conditions must be met:

- Content Manager Web Client identity must be set by changing the application pool identity to the domain account that you want
- The domain account must be in the trusted account list in Content Manager Enterprise Studio. You will need to change the application pool identity that the Content Manager Web Client is using. It is recommended to create a new application pool and set this pool identity to the domain user account. For information on how to do this, please consult Microsoft's guides on how to create an IIS application pool.
- IIS 7+ [http://technet.microsoft.com/en-us/library/cc731784\(Ws.10\).aspx](http://technet.microsoft.com/en-us/library/cc731784(Ws.10).aspx)

Prevent Download

If your organization has a requirement to disable the Download functionality of the Web Client so users cannot create local copies of the documents, this can be done by adding a new attribute to Web Client **hprmServiceAPI.config**.

When this attribute is set to true:

- The **Download** option will not be available on the Preview panel
- The **Generate URL Link** option will not be available on the Preview panel, and
- Users will not be able to use the Check Out option from the record details component.

NOTE: The **Check Out and Edit** functionality is not affected by this attribute.

To disable the Download functionality:

1. On the machine where the Web Client is installed and configured, navigate to the installation directory, by default, this is C:\Program Files\Micro Focus\Content Manager\Web Client.
2. As an administrator, open **hprmServiceAPI.config** in a text editing application, e.g. Notepad ++
3. To the **<setup>** section, add **disableDownloadDocument="true"**, e.g.

```
<setup databaseId="45" searchAhead="false" workpath="C:\Micro Focus Content
Manager\ServiceAPIWorkpath\Uploads"
bypassViewerFileTypes="*.JPEG;*.JPG;*.PNG;*.TXT;*.GIF;*.BMP;*.MPG;*.MPEG;*.XML;*.TIF
F;*.TIF;*.PDF;*.CSV" disableDownloadDocument="true"/>
```

4. Save the updated hprmServiceAPI.config

Allowing specific File Types to be uploaded

To allow the uploading of specific File Types to the Web Client, a white list can be added to the **hprmServiceAPI.config** file. This list defines what file types can be uploaded to the Web Client, any file types not listed will fail if uploaded.

To create a white list for the Web Client, add the **fileUploadWhiteList** attribute with the accepted file extensions, separate each allowed extension with a comma, to the setup tag in the **hprmServiceAPI.config** file.

For example:

```
<!-- phoenix configuration -->

<setup databaseId="45" searchAhead="false" advancedSearch="false" workpath="C:\Micro
Focus Content Manager\ServiceAPIWorkpath\Uploads"
fileUploadWhiteList="xlsx,docx,pdf"/>
```

If the **fileUploadWhiteList** attribute is not defined, all file types will be accepted.

Allow file scanning before uploading

To allow file scanning before uploading to the Workgroup server or Document Store, you need to add a configuration attribute. By setting the value of this attribute, you can delay the WebClient record creation process. When you upload the file to the server or document store, a progress message is displayed that the file is being scanned.

To allow file scanning, add the **delayUploadedFileTransferTime** attribute to the setup tag in the **hprmServiceAPI.config** file.

For example,

```
<!--phoenix configuration-->

<setup databaseId="45" searchAhead="false" workpath="C:\Micro Focus Content
Manager\ServiceAPIWorkpath\Uploads"
bypassViewerFileTypes="*.JPEG;*.JPG;*.PNG;*.TXT;*.GIF;*.BMP;*.MPG;*.MPEG;*.XML;*.TIF
F;*.TIF;*.PDF;*.CSV" delayUploadedFileTransferTime="5000" />
```

If the **delayUploadedFileTransferTime** attribute is set to 0 or not added in the <setup> tag means the feature is disabled. To enable this feature, set the value to any integer greater than or equal to 2 seconds.

Blocked Search Methods

If a Content Manager Administrator blocks a search method, it will not be visible in the Web Client advanced search editor. However, user can still perform a string search which sends the query to the

Content Manager Web Service. By default, these blocked searches will not be blocked by the Content Manager Web Service and will still be executed from the Web Client string search.

In order to force the Web Service to block the blocked search methods from the string search, **preventBlockedSearchMethod** needs to be set to **true** in the Searching config element in **hprmServiceAPI.config** under the Web Client install directory.

For example:

```
<hptrim>
...
<searching pageSize="30" searchRecursiveOption="_$_"
preventBlockedSearchMethod="true" />
....
</hptrim>
```

If the **preventBlockedSearchMethod** attribute is not present, the default value is false which means blocked search method will still be executed from the string search field from the Web Client.

Prevent Link Injection

To prevent users from inserting malicious link in to the application, a new attribute can be added to the **hprmServiceAPI.config** file. Enabling this attribute prevents user from modifying the links when viewing the documents.

Add the attribute **disableKeyViewURL** and set the value to **true** in the **setup** tag of **hprmServiceAPI.config** file.

For example:

```
<setup databaseId="45" disableKeyViewURL="true" searchAhead="false"
advancedSearch="false" workpath="C:\Micro Focus Content
Manager\ServiceAPIWorkpath\Uploads"
fileUploadWhiteList="xlsx,docx,pdf"/>
```

When you view the document, the link is now not clickable.

Allow CheckOut to OneDrive

To allow CheckOut to OneDrive, you need to add a configuration attribute. By setting this attribute to

true, users will be able to CheckOut to OneDrive. The  icon will be available in the **Actions and Properties** panel of the Content Manager Web Client.

To allow CheckOut to OneDrive, add the **enabledCheckOutToOneDrive** attribute to the **setup** tag in the **hprmServiceAPI.config** file.

For example,

```
<!--phoenix configuration-->
<setup databaseId="45" searchAhead="false" enabledCheckOutToOneDrive="true"
workpath="C:\Micro Focus Content Manager\ServiceAPIWorkpath\Uploads"
```

```
bypassViewerFileTypes="*.JPEG;*.JPG;*.PNG;*.TXT;*.GIF;*.BMP;*.MPG;*.MPEG;*.XML;*.TIF
F;*.TIF;*.PDF;*.CSV" />
```

Allow CheckOut to Google Drive

To allow CheckOut to Google Drive, you need to add a configuration attribute. By setting this attribute

to **true**, users will be able to CheckOut to Google Drive. The  icon will be available in the **Actions and Properties** panel of the Content Manager Web Client.

To allow CheckOut to Google Drive, add the **enabledCheckoutToGoogleDrive** attribute to the **setup** tag in the **hprmServiceAPI.config** file.

For example,

```
<!--phoenix configuration-->

<setup databaseId="45" searchAhead="false" enabledCheckoutToGoogleDrive="true"
workpath="C:\Micro Focus Content Manager\ServiceAPIWorkpath\Uploads"

bypassViewerFileTypes="*.JPEG;*.JPG;*.PNG;*.TXT;*.GIF;*.BMP;*.MPG;*.MPEG;*.XML;*.TIF
F;*.TIF;*.PDF;*.CSV" />
```

Prevent checking out to OneDrive

You can prevent users from checking out document(s) to OneDrive by adding **preventOneDriveCheckoutExtensions** attribute to the **hprmServiceAPI.config** file. With this attribute, provide a list of file extension(s) for which you want to prevent checking out to OneDrive.

With this option set in the **hprmServiceAPI.config** file, the OneDrive or Cloud icon is disabled in the Web Client for the file extension(s) specified in the list.

Add the attribute **preventOneDriveCheckoutExtensions** and provide a list of file extension(s) in the **hptrim** tag of **hprmServiceAPI.config** file.

For example:

```
<hptrim xmlns="http://HP.HPTRIM.CMIS/hptrimConfig.xsd"
xmlns:xsi="http://www.w3.org/2001/XMLSchema-instance" poolSize="1000" trace="true"
indexPath="/Home" notFoundErrorHandler="/APIErrorPages/NotFound"
globalErrorHandler="/APIErrorPages/GlobalErrors" uploadBasePath="C:\Micro Focus
Content Manager\ServiceAPIWorkpath\Uploads" autoPoolClean="true"
serviceFeatures="Html,Json,Razor,Xml,PredefinedRoutes"
preventOneDriveCheckoutExtensions="doc,xls,txt"
xsi:noNamespaceSchemaLocation="hptrimConfig.xsd">
```

Setting a custom logo

You can now customise the logo in Web Client by changing the image file. To set the custom logo in Web Client, follow these steps:

1. Launch the Web Client. The OpenText Content Manager logo is displayed on the top left corner of the Web Client.
2. Navigate to the following location: **C:\Program Files\Micro Focus\Content Manager\Web Client\Content\img**.
3. Replace the **cm_68_68.png** image file with the desired logo.

NOTE: Make sure that the file name of the new image is same as the old one, i.e., **cm_68_68.png**.

4. Refresh the Web Client system.

The new logo is displayed on the top left corner of the Web Client.

Enable System Monitor event processor for view counter

The view counter depends on the System Monitor event processor and hence this needs to be enabled in the Content Manager Enterprise Studio for the dataset.

To enable the System Monitor event processor, perform the following steps:

1. Right-click on the dataset for which you want to enable System Monitor event processor.
2. Navigate to **Event Processor > Configure**.
The Configure Event Processing for Dataset dialog is displayed.
3. In the Configure Processes tab, select **Enabled** from the drop down of **Configuration status** for **System Monitor**.
4. Select the workgroup server on which the System Monitor should be enabled and click **OK**.
5. In the Content Manager Enterprise Studio, **Save** and **Deploy** the dataset to the workgroup server.

Setting the scope of the cookies

Adding the `<httpCookies requireSSL="true" httpOnlyCookies="true" sameSite="Lax" />` in the **web.config** ensures that all the cookies in your application will be **HttpOnly** and will be sent over secure HTTPS connections by default. This enhances the overall security of your web application.

Add `<httpCookies requireSSL="true" httpOnlyCookies="true" sameSite="Lax" />` parameter in **web.config** under `<system.web>` tag.

For example,

```
<configuration>
<system.web>
<httpCookies requireSSL="true" httpOnlyCookies="true" sameSite="Lax" />
</system.web>
</configuration>
```

NOTE: Make sure that HTTPS is enabled for your site before setting the **requireSSL="true"**. If this is enabled on an HTTP site, cookies may not work as expected.

Troubleshooting

Authentication Prompts

Issue

Content Manager Web Client prompts users for authentication although their credentials are valid.

Solution

In **Web.config**, set **clientCredentialType** to **Windows** if it is set to **NTLM**:

```
<transport clientCredentialType="Windows" />
```

A Note to Administrators Regarding Systems Options

When the system options are changed using the Content Manager client, the IIS application pool associated with the Content Manager Web Client virtual directory or the Web site needs to be recycled.

This will not affect other Web sites or virtual directories on the IIS server. The assumption is that the implementation of the Content Manager Web Client needs to have its own application pool.

1. Open **Internet Information Services (IIS) Manager**.
2. Expand the Server Name, click on **Application Pools**.
3. Right-click on **ContentManagerAppPool**, click **Recycle** from the **Application Pool Tasks**.

Installer Behavior When Installing to Invalid Web Site

When installing Content Manager Web Client to an invalid Web site, e.g. one that uses port 80 and no host name, the installer installs Content Manager Web Client to the default Web site instead.

If the Web site that the installer used is incorrect, you can use IIS to move the installation. See **Moving the installation to another Web site** below

Moving the installation to another Web site

1. In IIS, right-click the Web site you want the Web Client to work under and using **Add Application**, point it to the **Web Client directory**.
2. Complete the required details on the **Add Application** dialog and then click **OK**.
3. Change the port or add the host name under **Bindings**.
4. To avoid confusion, under **Default Web Site**, remove **Content Manager Web Client** by right-clicking it and clicking **Remove**.

Editing hprmServiceAPI.config

The file **hprmServiceAPI.config** in the installation folder has the following section, which the installation sets automatically:

```
<?xml version="1.0" encoding="utf-8" ?>

<hptrim>

<setup databaseId="45" useBrowserPDFViewer="false"

searchAhead="true" workpath="C:\Micro Focus Content
Manager\ServiceAPIWorkpath\Uploads" useADFS="false" />

</hptrim>
```

When the settings are not correct, you should correct them manually.

The parameters refer to:

- **Databaseld** - database id
- **useBrowserPDFViewer** - the value indicates whether the PDF document is viewed in its native format using a PDF Viewer or HTML
- **SearchAhead** – the value indicates whether the automatic type ahead when searching is turned on or off
- **Workpath** - the path where the Content Manager Web Client stores temporary user uploaded files before the database stores these temporary files
- **useADFS** - the value indicates whether Single Sign On authentication for the Content Manager Web Client is on or off

Cross-site Request Forgery

Background

"A common type of attack on websites is referred to as cross-site request forgery (often abbreviated as CSFR or XSFR). When users visit a malicious website or open a malicious email message or instant message, code can attach to their browser and can secretly submit harmful requests on a site where the users are authenticated. In effect, the malicious site forges ("spoofs") requests so that they appear to come from a legitimate user."

From [https://msdn.microsoft.com/en-us/library/system.web.helpers.antiforgery\(v=vs.111\).aspx](https://msdn.microsoft.com/en-us/library/system.web.helpers.antiforgery(v=vs.111).aspx)

In 9.0, the Content Manager Web Client introduced an Anti-forgery mechanism to protect users from such attack. This Anti-forgery mechanism is turned off by default. This can be turned on by adding the **requireAntiForgeryToken="true"** within the <hptrim> element in **hprmServiceAPI.config** in Web Client installation directory, by default, this is C:\Program Files\Micro Focus\Content Manager\Web Client

For example:

```
<hptrim requireAntiForgeryToken="true" poolSize="1000" indexPagePath="/Home"
notFoundErrorHandler="/APIErrorPages/NotFound"
```

```
globalErrorHandler="/APIErrorPages/GlobalErrors" uploadBasePath="C:\Micro Focus
Content Manager\ServiceAPIWorkpath\Uploads" autoPoolClean="true"
serviceFeatures="Html,Json,Razor,Xml" xmlns="http://HP.HPTRIM.CMIS/hptrimConfig.xsd"
xmlns:xsi="http://www.w3.org/2001/XMLSchema-instance"
xsi:noNamespaceSchemaLocation="hptrimConfig.xsd">
```

The effect of this is, when user logs in, the Content Manager Web Client will generate an anti-forgery token to be included for all HTTP POST to the server for the current user. POST request will be rejected if it does not include the anti-forgery token.

This applies to all POST request such as : create, update record, file upload.

Error navigating to the Content Manager Web Client

Issue

Error received when attempting to navigate to the Content Manager Web Client after installation:

Server Error in '/WebClient' Application.

Could not load type 'System.ServiceModel.Activation.HttpModule' from assembly 'System.ServiceModel, Version=3.0.0.0, Culture=neutral, PublicKeyToken=b77a5c561934e089'.

Description: An unhandled exception occurred during the execution of the current web request. Please review the stack trace for more information about the error and where it originated in the code.

Exception Details: System.TypeLoadException: Could not load type 'System.ServiceModel.Activation.HttpModule' from assembly 'System.ServiceModel, Version=3.0.0.0, Culture=neutral, PublicKeyToken=b77a5c561934e089'.

Source Error:

An unhandled exception was generated during the execution of the current web request. Information regarding the origin and location of the exception can be identified using the exception stack trace below.

Summary

The error message may appear when trying to navigate to the Content Manager for the first time.

You may encounter this error message when either an earlier version of the .NET Framework has been installed or .NET 3.0 WCF HTTP Activation is enabled after .NET Framework 4.0/4.5 has been installed.

Solution

Run the following command line:

```
Aspnet_regiis.exe. /iru
```

The Aspnet_regiis.exe file can be found in one of the following locations:

- %windir%\Microsoft.NET\Framework\v4.0.30319
- %windir%\Microsoft.NET\Framework64\v4.0.30319 (on a 64-bit computer)

Source: See <http://support.microsoft.com/kb/2015129>

Getting 401 unauthorized when using FQDN or custom host header

Issue

When navigating to the Content Manager Web Client using either the fully qualified domain name (FQDN) or a custom host header, *HTTP 401.1 – Unauthorized: Login Failed* message is displayed.

Summary

The error message is displayed even when the user enters correct credentials when prompted. This occurs when the CM Web Client uses Integrated Windows Authentication and has a name that is mapped to the local loopback address.

Changing the Date Format when using the (.) separator

Issue

If a user changes the Date Separator from either a forward slash (/) or a dash (-) to a period, and then changes the Date Format setting to either dd/mm/yyyy or mm/dd/yyyy, date searches might not return correct results.

Solution

Wait for the application pool to recycle automatically in due time or manually recycle the application pool.

Certificate error

Issue

Re-directing user to sign on page fails due to server certificate issue or error.

Solution

Add the property **bypassConfigCertificateValidation** and set its value to **true** for the **authentication** attribute in the **hprmServiceAPI.config** file located in install folder (example, **C:\Program Files\Micro Focus\Content Manager\Web Client**) to allow ServiceAPI to bypass certificate error.

For example,

```
<authentication corsAllowedOrigins="https://mydev.dev:3000" allowAnonymous="false"
slidingSessionMinutes="30" redirectURI="" bypassConfigCertificateValidation="true">
<openIdConnect>
<add
name="openid"
clientID="XXXXXXXXXX"
clientSecret="XXXXXXXXXXXXXXXXXX"
issuerURI="https://vlab025580.dom025500.lab:8443/nidp/oauth/nam/.well-known/openid-
configuration"
appIdURI="XXXXXXXXXXXXXXXXXX" />
</openIdConnect>
</authentication>
```

Appendix A

Configuring WebDav

In Content Manager 9.0, a new **Check Out and Edit** option was introduced as an addition to the existing Check Out and Check In options that check the document out to a local directory and requires the user to browse to that location to check the document in after it has been modified. This new option allows users, accessing the Content Manager Web Client via a supported version of Chrome, Microsoft Edge, and Firefox, to check out an electronic document and edit it directly in its authoring application.

This new option utilizes a workpath directory on the Web Client Web Server. When a user checks out a document using this new option, the document is saved as a working copy in a sub-directory on the Web Client Web Server. The user can make edits and save the document, and at their convenience, using the Content Manager Web Client, they can check the document back into the Content Manager database.

This appendix covers the configuration of the Server, Internet Information Services Manager (IIS) and Web Server directory to enable the new WebDAV **Check Out and Edit** option for both Office and non Office documents.

- [Configuring WebDav for Office documents, on the next page](#)
- [Configuring WebDav for non Office documents, on page 34](#) (From 23.3 onwards)

NOTE: This feature does not work with non-Windows authentication in the WebClient. If you are using non Windows Authentication (eg ADFS, OpenID) **do not** complete the following WebDAV configuration steps in your environment.

Configuring WebDav for Office documents

This section includes information about installing WebDav publishing, enabling and configuring WebDav for IIS, enabling and configuring Directory Browsing, adding authoring rule, configuring the workpath folder, and editing hprmServiceAPI.config.

NOTE: The .mdb (Microsoft Access) format is not supported as part of the new WebDav implementation because its not available as part of Microsoft Office URI schemes.

Configuring and Installing WebDav Publishing

NOTE: These instructions are for a Web Server that is already configured for the Content Manager Web Client. If you are a new site, please following the installation and configuration instructions found in [Installation and Configuration](#)

To enable the new Check Out and Edit option, the Web Server needs to have the WebDav Publishing role installed.

1. Open the Server Manager.
2. On the Server Manager Dashboard, click **Add roles and features**.

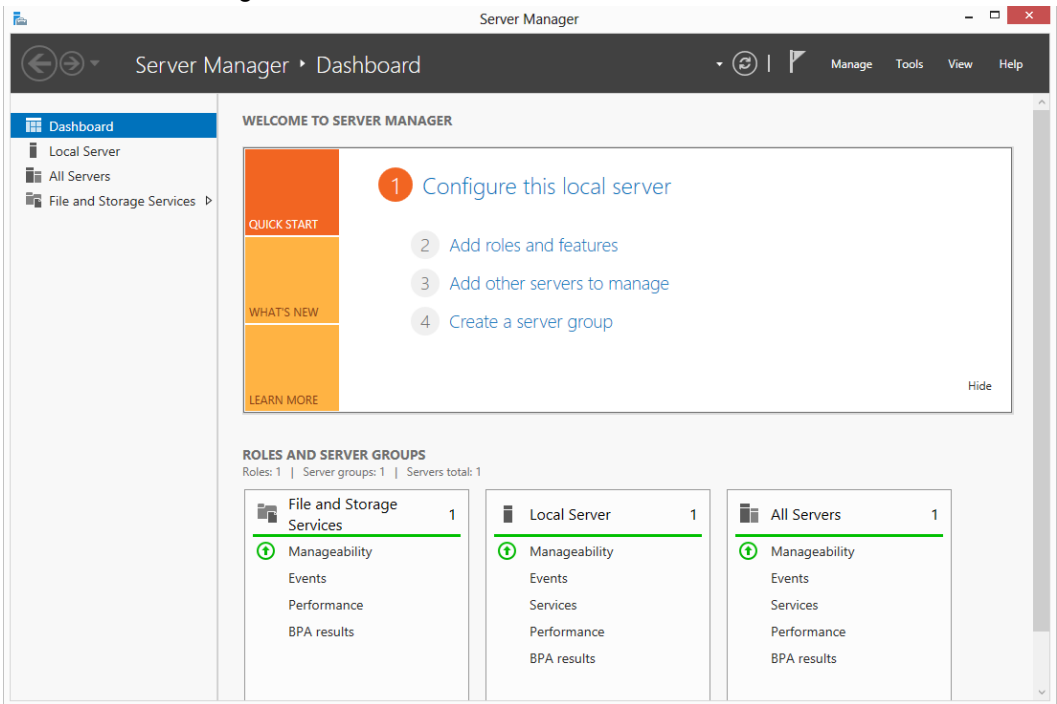

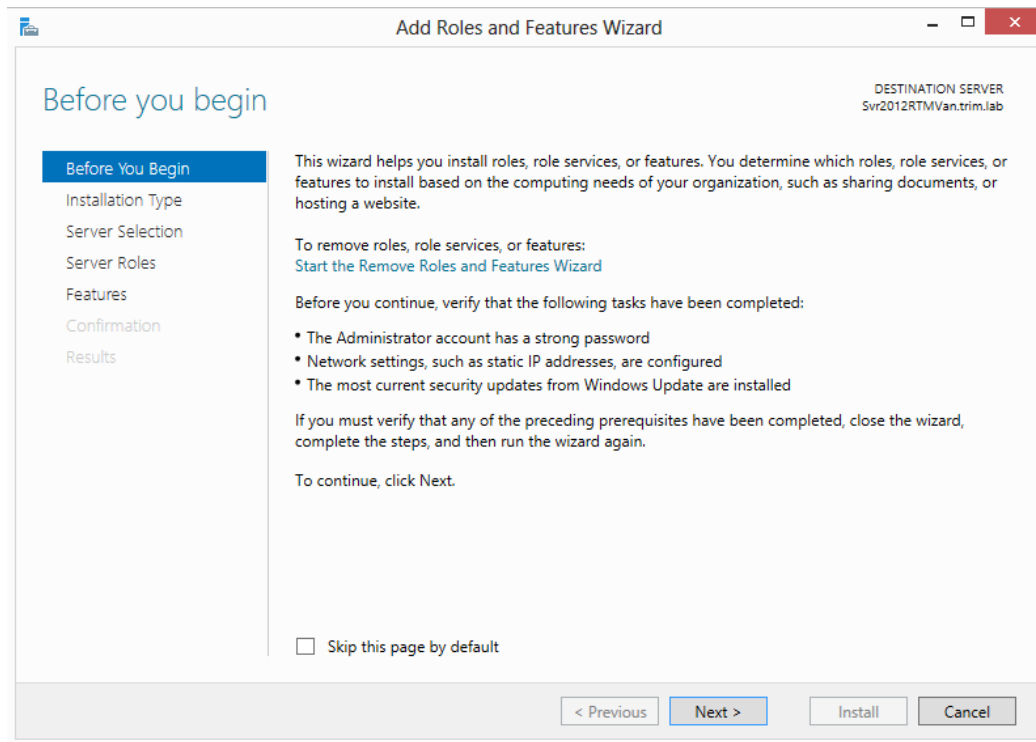
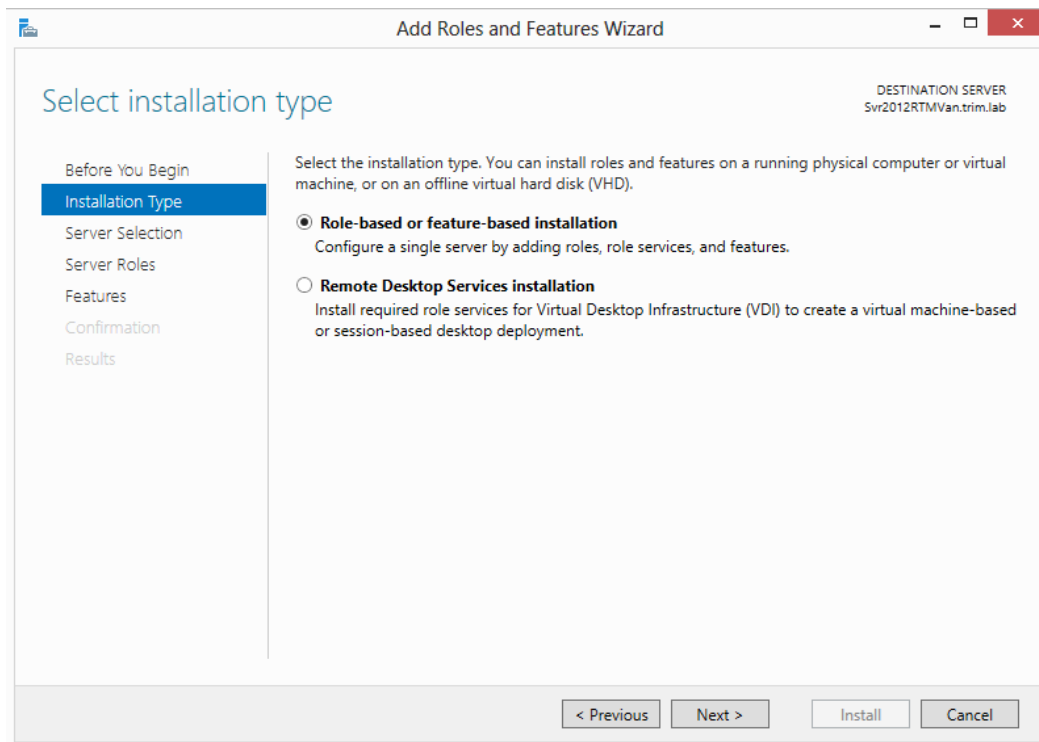
3. Click **Next** on the **Add Roles and Features Wizard**.4. Select Role-based or feature-based installation and then click **Next**.

5. Select the Server that the Roles and Features are to be installed on, and then click **Next**.

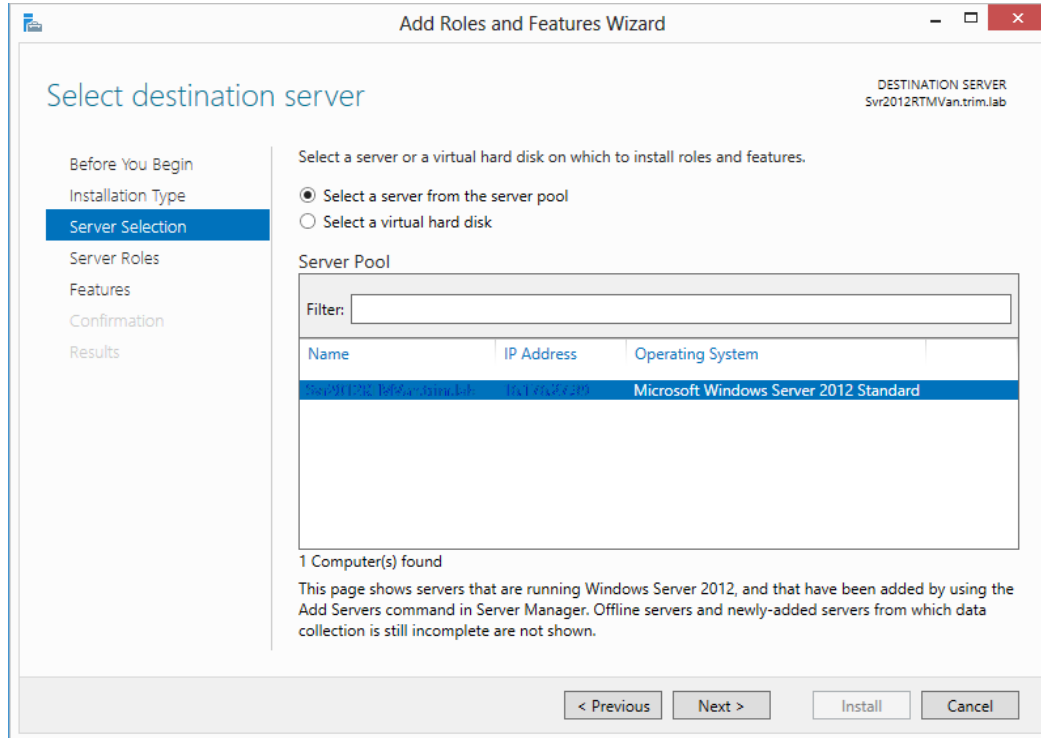

6. From the displayed Roles list, expand **Web Server (IIS)**, navigate to **Web Server > Common HTTP Features** and select **WebDAV Publishing**, and then click **Next**.

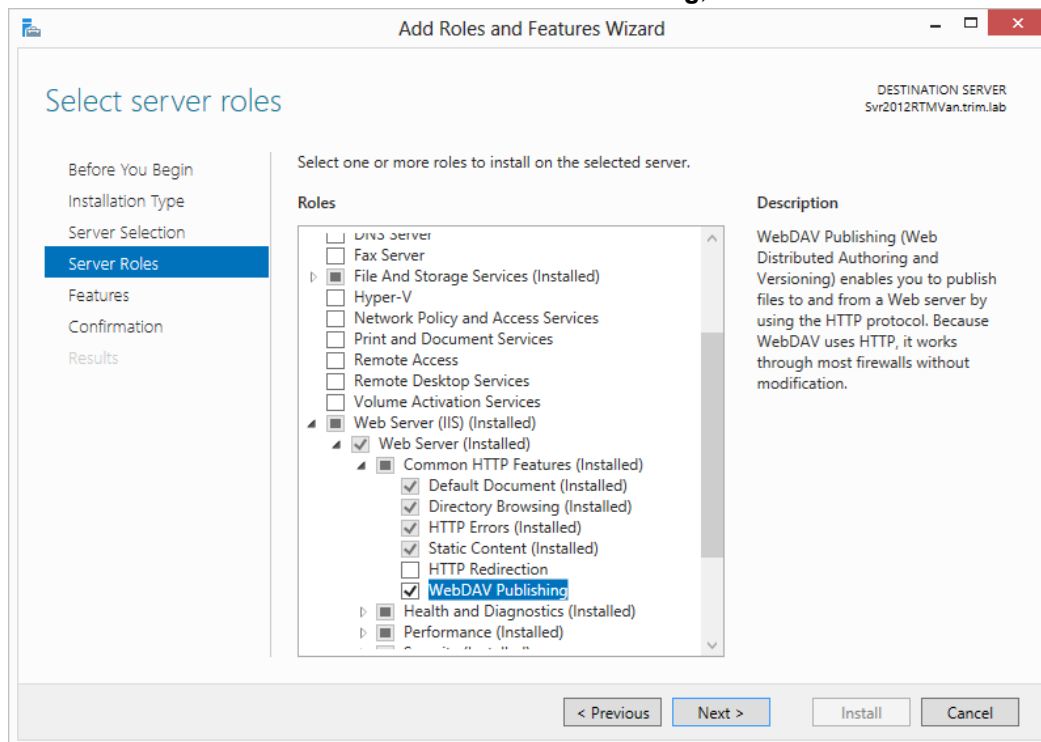

7. Click **Next** on the **Select features** dialog. The **Confirmation installation selections** dialog will be displayed.
8. Click **Install**. Once the installation is complete, click **Close**.

Enabling and Configuring WebDAV in Internet Information Services (IIS)

To enable and configure the WebDAV Settings for IIS

1. Open Internet Information Services (IIS) Manager.
2. Under the defined Web Server name, expand the **Site** node and select the site where the Web Client is installed, e.g. **Default Web Site**.
3. From the **IIS** group, select and open **WebDAV Authoring Rules**.

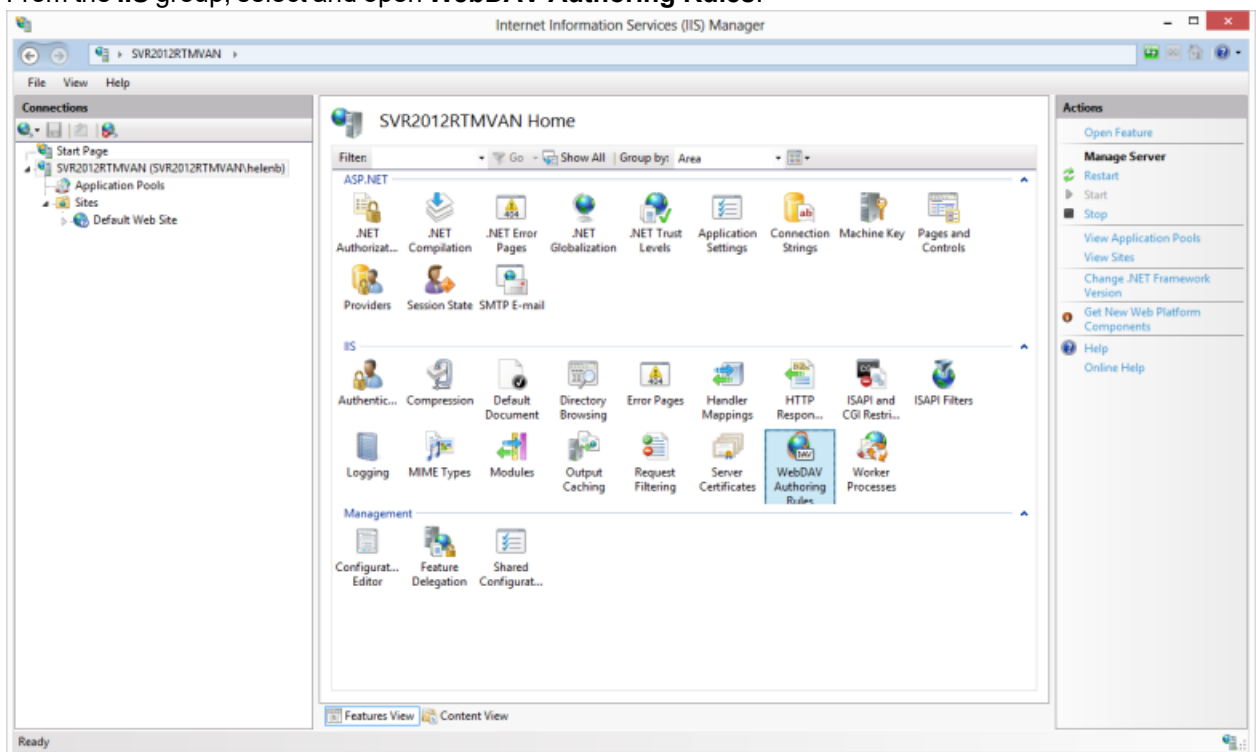

4. On the **WebDAV Authoring Rules** dialog, click **Enable WebDAV**.

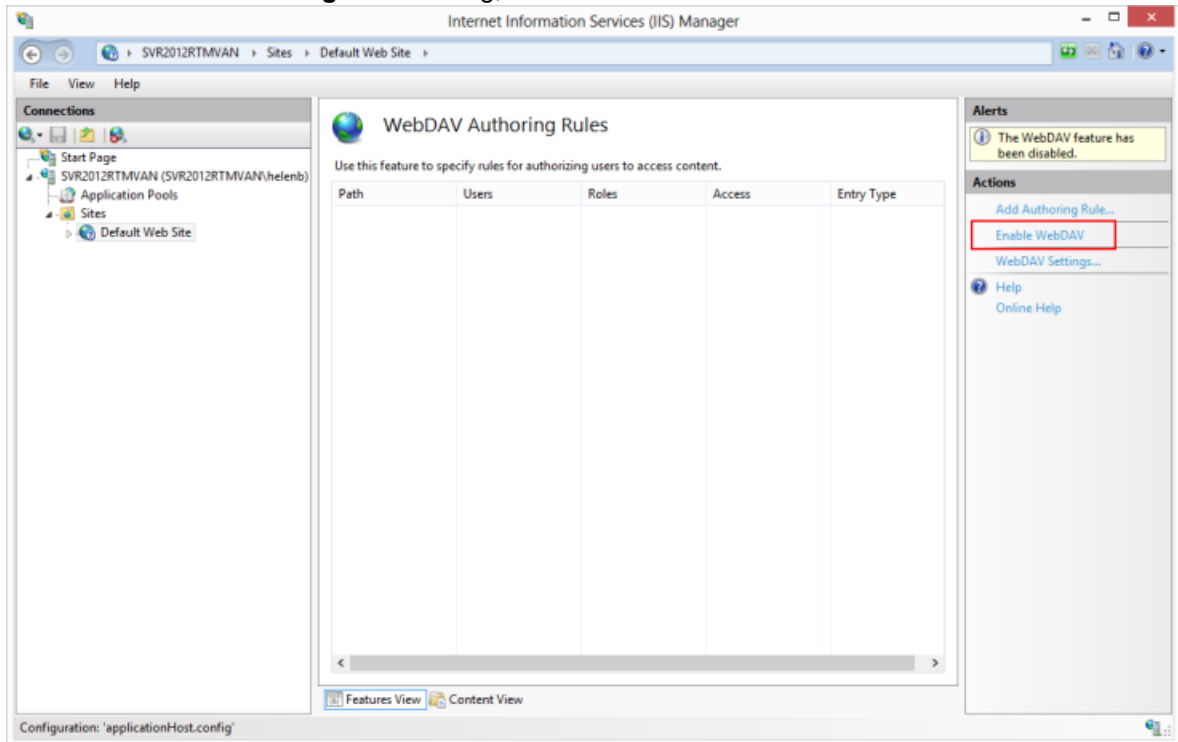

5. On the **WebDAV Authoring Rules** dialog, click **WebDav Settings**.
6. On the **WebDAV Settings** dialog, set the **Lock Behavior** options as follows, and then click **Apply**:
 - **Allow Locks** - True
 - **Lock Store** - webdav_simple_lock

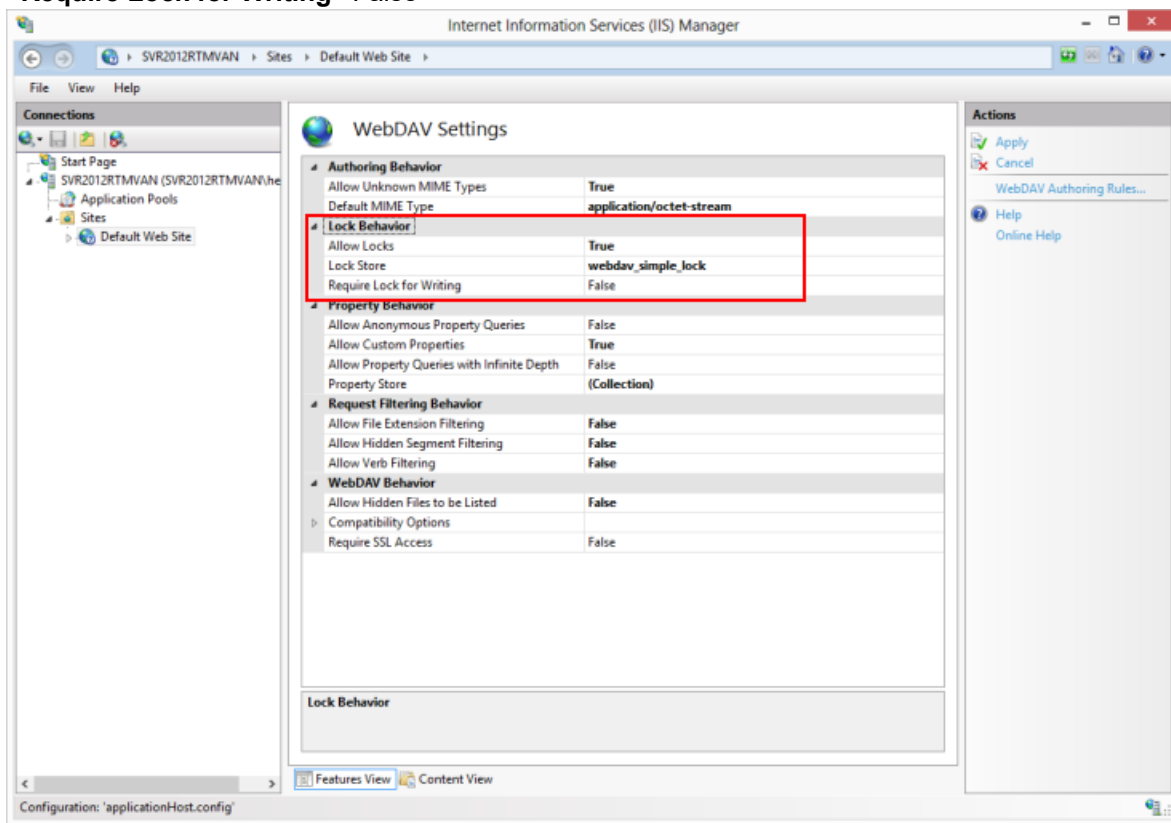
- Require Lock for Writing - False**Enabling and Configuring Directory Browsing for CMWebDav**

To enable and configure Directory Browsing

1. Once the WebDAV settings have been applied, on the **Connections** panel, expand the **Sites** node, then expand the site node where the Web Client is installed, e.g. **Default Web Site** and select the **CMWebDAV** site.
2. From the **IIS** group, select and open **Directory Browsing**.

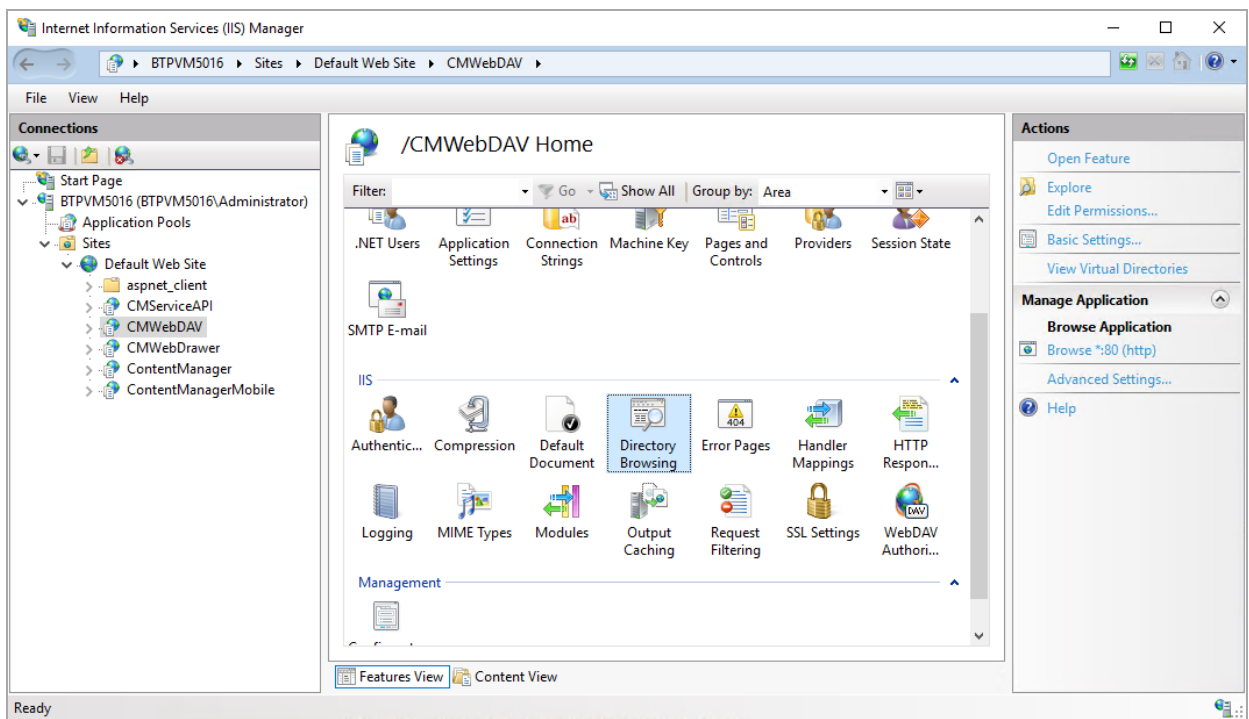

3. On the **Directory Browsing** dialog, click **Enable**.

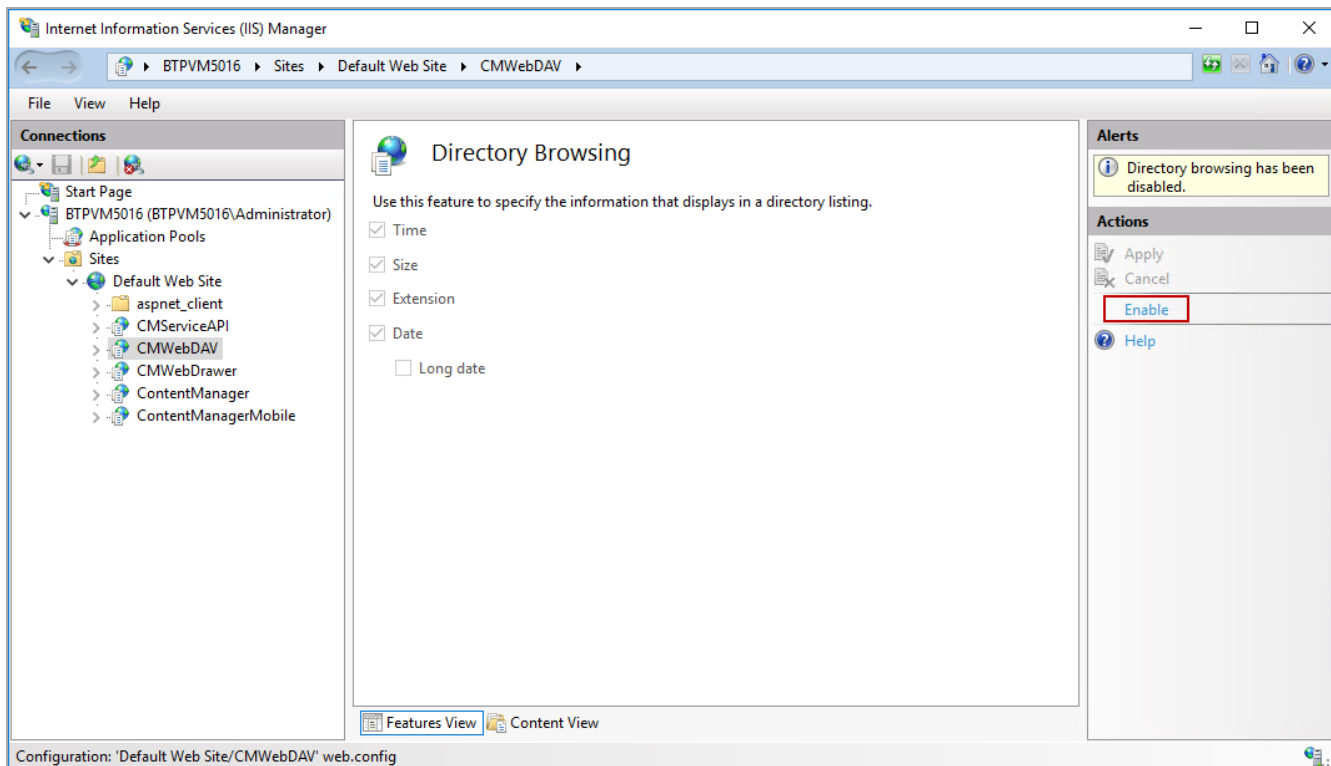

Adding WebDAV Authoring Rules for CMWebDAV

To add Authoring rules

1. Once **Directory Browsing** has been enabled, on the **Connections** panel, expand the **Sites** node, then expand the site where the Web Client is installed, e.g. **Default Web Site** > **CMWebDAV** nodes and select **DAVDir**.
2. From the **IIS** group, select and open **WebDAV Authoring Rules**.

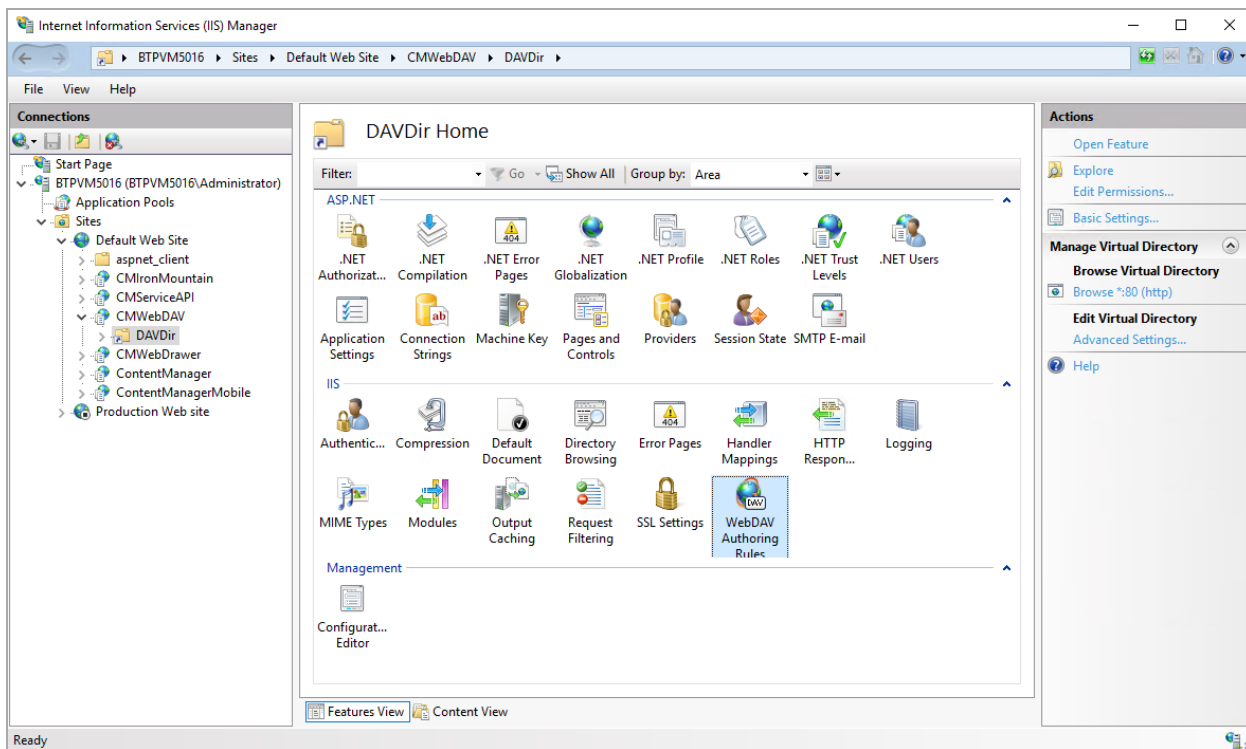

3. On the **WebDAV Authoring Rules** dialog, click **Add Authoring Rule**. The **Add Authoring Rule** dialog will appear.
4. Create a new rule with the following options selected:
 - **Allow access to** - All content
 - **Allow access to this content to** - All users

- Permissions - select Read, Source and Write

Add Authoring Rule ? ×

Allow access to:

☒ All content

☐ Specified content:

Example: *.bas, wsvc.axd

Allow access to this content to:

☒ All users

☐ Specified roles or user groups:

Admin, Guest

☐ Specified users:

User1, User2

Permissions

☒ Read

☒ Source

☒ Write

OK Cancel

5. Click **OK**.

Configuring the CMWebDAV Workpath Folder

On the Web Server, in the Content Manager Web Client workpath folder, the **CMWebDAV** folder, the Windows File Sharing settings must be updated so all users of the Web Client have Change and Read permissions to this directory. Each document a user checks out and edits using the **Check Out and edit** option in the Web Client, will be saved as a working copy to a sub-directory beneath this directory. Each sub-directory and working copy files are restricted to the Content Manager user who checked them out.

1. On the Content Manager Web Client Web Server, using Windows Explorer, navigate to and open the WebClientWorkPath folder, by default this will be installed to C:\Micro Focus Content Manager\WebClientWorkpath.
2. On **CMWebDAV** folder, right-click and click **Properties**.

Alternatively, in IIS, on the **Connections** panel, expand the **Sites** node, then expand the site node where the Web Client is installed, e.g. **Default Web Site** and select the **CMWebDAV** site, then click **Edit Permissions** from the **Actions** panel.

The **CMWebDAV Properties** dialog will appear.

1. On the **Sharing** tab, click **Advanced Sharing**.

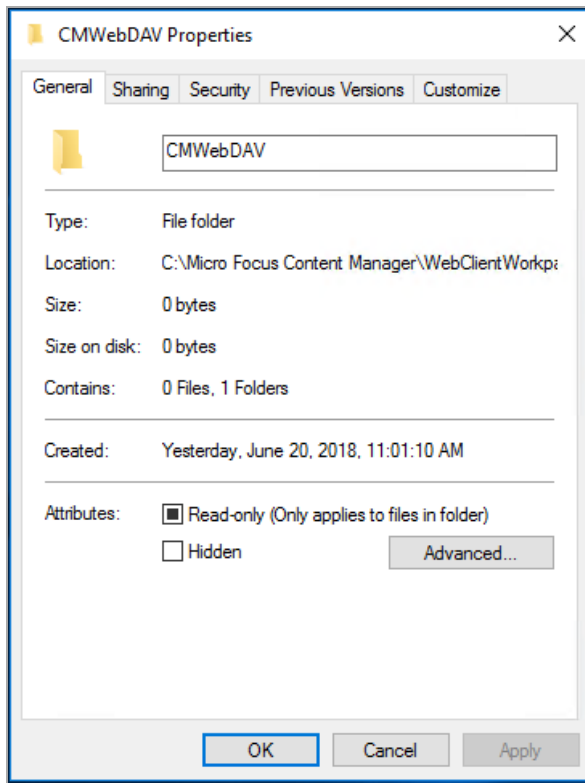

2. On the **Advanced Sharing** dialog, select **Share this folder** and then click **Permissions**.

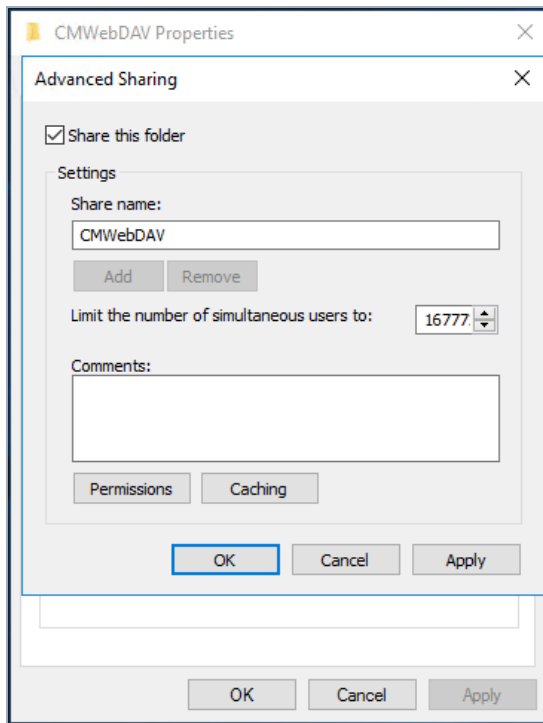

3. On the **Permissions for CMWebDav** dialog, from the list of **Group or user names**, select **Everyone**.
4. From the displayed list of **Permissions for Everyone**, select **Change**, and if not already selected, **Read**.

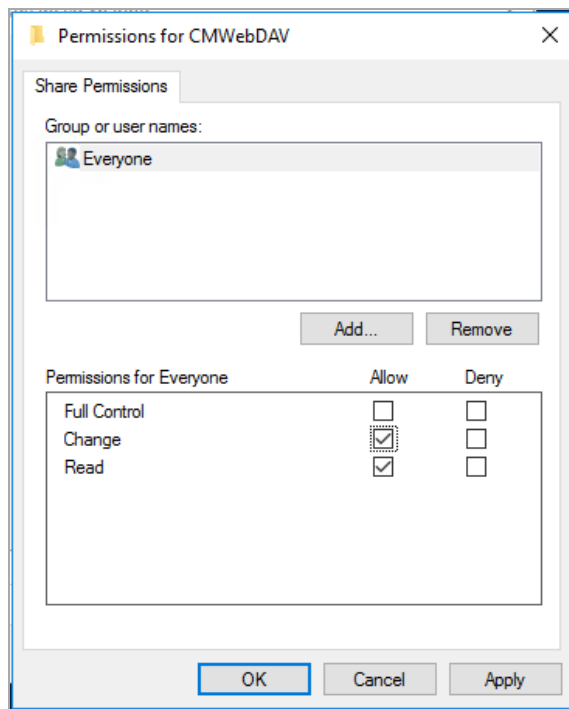

5. Click **Apply** and then click **OK** until you're back to the **CMWebDav Properties** dialog, then click **Close** to save the new Sharing permissions.

Configuring hprmServiceAPI.config

When installed the **hprmServiceAPI.config** file will contain the relevant section enabling it to load the WebDAV plugin. This section looks like:

```
<pluginAssemblies>
  <add name="TRIMWebClientWebDAV"/>
</pluginAssemblies>
```

NOTE: If you have upgraded from an earlier version of Content Manager, you will need to navigate to the installation directory for the Web Client, for example, C:\Program Files\Micro Focus\Content Manager\Web Client. Open the **hprmServiceAPI.config** file and edit the <add name> property to uncomment and replace <add name="HP.HPTRIM.WebClient.WebDAV"/> property with <add name="TRIMWebClientWebDAV"/>, before saving the changes. If you have made any customizations to the **hprmServiceAPI.config** file you will need to manually copy the customizations from the **hprmServiceAPI.configfile** that is copied to the WebClientWorkpath directory and paste them into the installed **hprmServiceAPI.config**.

Note: If you've enabled the WebDAV module in **hprmServiceAPI.config** and the **Check out and Edit** option is not available in the Web Client, check the logs for errors stating why WebDAV can't be enabled. By default, the error log files are found C:\Micro Focus Content Manager\ServiceAPIWorkpath\logs

Configuring WebDav for non Office documents

From 23.3 onwards, you can configure WebDav to CheckOut and edit non Office documents. To configure WebDav for non Office documents, you need to run **CM_WebClient_WebDAVedit.msi**.

You will be able to run the **CM_WebClient_WebDAVedit.msi** only if **enableWebDAVEdit** attribute is set to **true** in **hprmServiceAPI.config** file. Otherwise, contact your Administrator to either enable the attribute for you or install WebDav for non Office documents on your system.

Example code snippet,

```
<setup databaseId="45" disableKeyViewURL="false" searchAhead="false"
workpath="C:\Micro Focus Content Manager\ServiceAPIWorkpath\Uploads"
bypassViewerFileTypes="*.JPEG;*.JPG;*.PNG;" enableWebDAVEdit="true" />
```

If the **enableWebDAVEdit** attribute is set to **true** in **hprmServiceAPI.config** and you click on WebDav icon for non Office documents, then a message is displayed with a link to download the **CM_WebClient_WebDAVedit.msi**. Run the **CM_WebClient_WebDAVedit.msi** to install WebDav for non Office documents. See, [Installing WebDav for non Office documents, below](#).

The numbering format of **CM_WebClient_WebDAVedit.msi** includes the version number followed by build number with no reference to patch. For example, 23.3.333. The numbers 333 is the build number.

IMPORTANT: Before you begin the installation, make sure you have completed all the configuration steps mentioned in [Configuring WebDav for Office documents, on page 22](#).

NOTE: If you have upgraded from previous version of Content Manager and clicking on WebDav icon for non Office document will display a message that new version of the MSI is available and you must install the latest MSI to continue. Click OK to download the latest MSI and run it to install the same.

Installing WebDav for non Office documents

NOTE: The WebDav for non Office documents requires .NET Framework 4.7.2 or later.

To install WebDav for non Office documents

1. Navigate to the location where you have saved the **CM_WebClient_WebDAVedit.msi**.
2. Right-click on the **CM_WebClient_WebDAVedit.msi** and select **Run as Administrator** or **Install**.

The Welcome dialog is displayed.

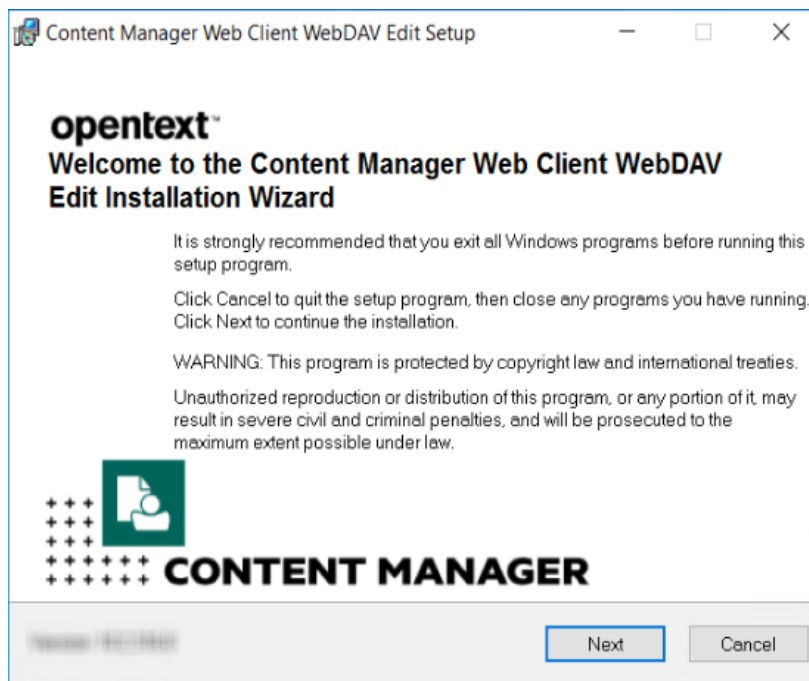

3. Click **Next**. The License Agreement dialog is displayed.
4. Select **I accept the license agreement** and click **Next**. The Destination Folder dialog is displayed.

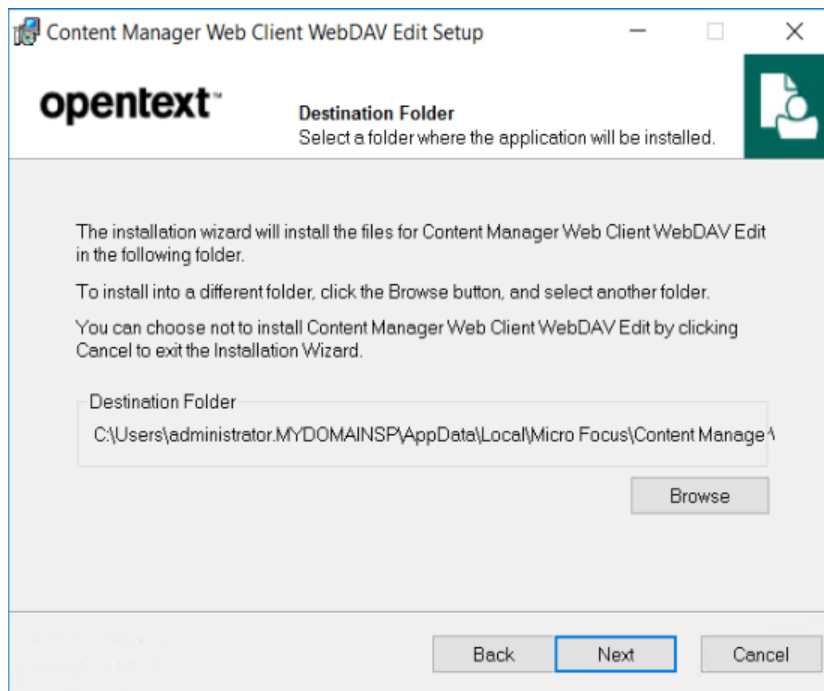

5. If you want to change the default folder, click **Browse** and change the Destination Folder location. Otherwise, click **Next**. The Ready to Install the Application dialog is displayed.

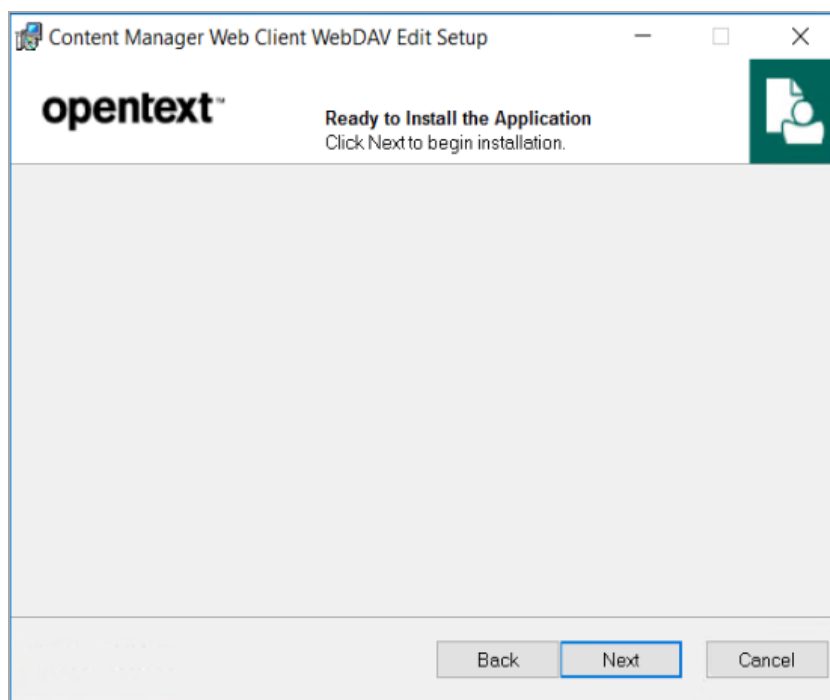

6. Click **Next** to install the application.
7. Once the installation is complete, click **Finish**.

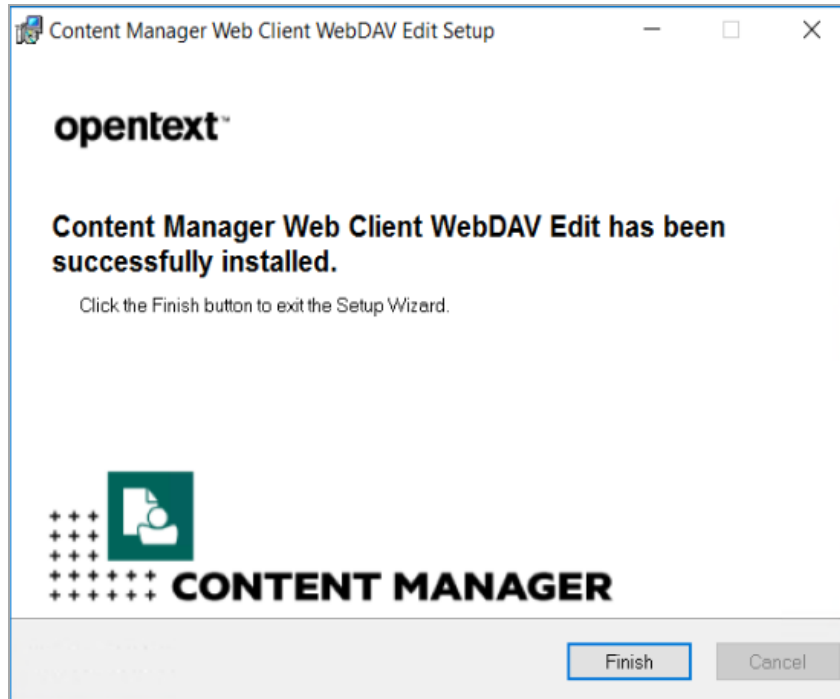

WebDAV with Load Balancing

Organizations who want to use the WebDAV **Check Out and edit** option in an environment that uses Load Balanced servers will need to modify their WebClient configuration to enable this to work.

If you need multiple server instances, then each instance needs to store and access working copies in the same WebDAV share, and direct the Web browser clients to that share.

The easiest way to do this is to designate one of the instances to store all the working copies. In Content Manager 9.2 or later this can be done by placing the real name of the designated instance into the Application Settings key named 'WebDAVHost'.

You can also use a WebDAV share on an independent host that isn't part of load balancing, but you will need to create the WebDAV share with exactly the same name, path, protocol & port bindings and settings as would be used by the WebDAV share on a stand alone Content Manager Web server setup.

To configure the Content Manager Web Client to use WebDAV with Load Balancing:

1. As an administrator, open the Web Client **web.config** file using a text editor, by default this is installed to C:\Program Files\Micro Focus\Content Manager\Web Client.
2. In the **<appSettings>** section, modify the **<add key="webDAVHost" value=""/>** so the value string contains the name of the server that holds the WebDAV share to be used by all of the Load Balanced Content Manager Web servers, e.g.

```
<appSettings>
<add key="webpages:Version" value="2.0.0.0"/>
<add key="webpages:Enabled" value="false"/>
<add key="PreserveLoginUrl" value="true"/>
<add key="ClientValidationEnabled" value="true"/>
<add key="UnobtrusiveJavaScriptEnabled" value="true"/>
<add key="webDAVHost" value="CMweb1.loadbalance.com"/>
</appSettings>
```

IMPORTANT: Replace the "webDAVHost" value in the highlighted example with your own value.

3. Save and close the **web.config** file.

Appendix B

Adding Custom Record Add-ins

Introduced in Records Manager Web Client 8.3, is an option for developers and business partners to add custom code via the record add-in infrastructure. This custom functionality is exposed under the **More** drop-down option on a Record object.

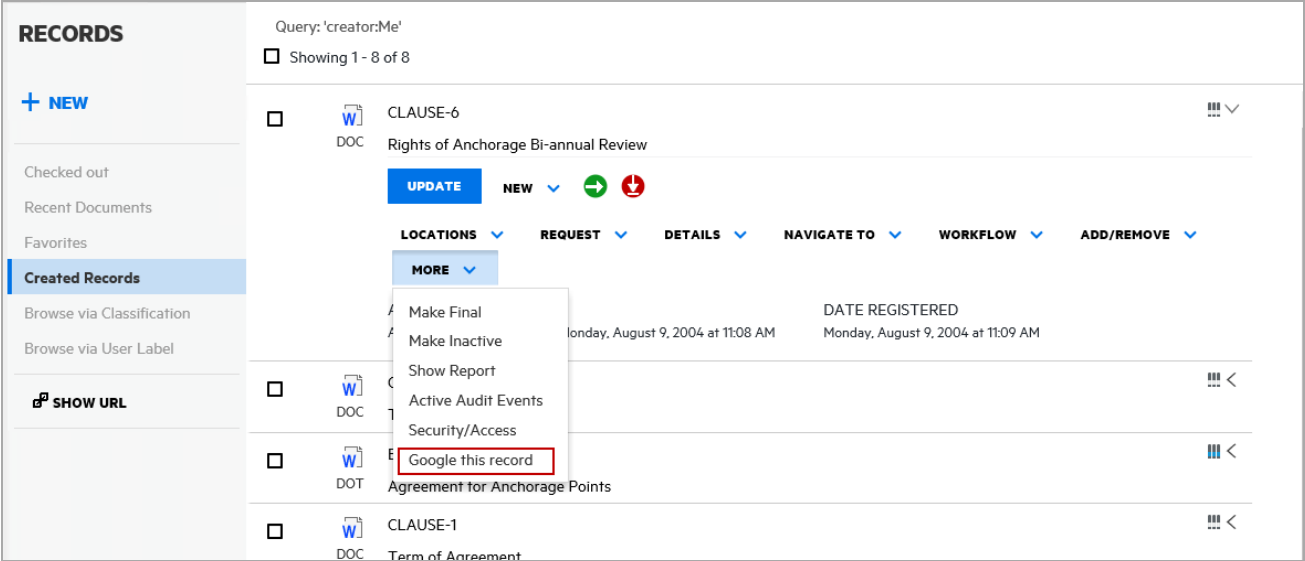

To expose the custom record add-in:

1. In the installation directory for the Web Client, by default this is C:\Program Files\Micro Focus\Content Manager\Web Client, create a folder called **CustomScripts**.
2. Copy the custom code JS file to the **CustomScripts** folder.
3. Open Content Manager Web Client , open a Record and then click **More**. Your new Record Add-in option will be available from the available options.

Example Simple Record Add-in

The following example shows how to create a custom record add-in that will, when a user clicks on the option, perform a Google search with the selected record's title.

```
//Wrap your code in a function to avoid conflict
var RMGoogleButtonAddon = function(){
var buttonCaption = "Google this record";

//1 - Create a new instance of a RecordAddonButton
var googleSearchButton = new HP.HPTRIM.Addon.RecordAddonButton ({
caption : buttonCaption,
clickHandler : function(){
console.log(this.context);
window.open("http://google.com/search?q=" + this.context.RecordTitle.Value)
}
});

//Optional - Perform custom checking before the button is rendered
googleSearchButton.preRender = function(){
var record = this.context;
if(record.RecordTitle.Value == "Microsoft") {
this.setVisible(false);
}
};

//2 - Register the addon button with CustomScriptManager
HP.HPTRIM.Addon.CustomScriptManager.register(googleSearchButton);
}();
```

RecordContext Properties

The clickHandler parameter in the HP.HPTRIM.Addon.RecordAddonButton constructor will be executed when the button is clicked. In this function, you will have access to the current context which is the current record. The properties of the current record object are:

```

export interface RecordContext {
  → TrimType: string;
  → RecordAssignee: Object;
  → RecordAuthor: Object;
  → RecordCheckedOutTo: Object;
  → RecordContainer: Object;
  → RecordDateAssigned: Object;
  → RecordDateCreated: Object;
  → RecordDateRegistered: Object;
  → RecordDocumentStatus: Object;
  → RecordDocumentType: Object;
  → RecordExtension: Object;
  → RecordHomeLocation: Object;
  → RecordIsContainer: Object;
  → RecordIsElectronic: Object;
  → RecordLastPartRecord: Object;
  → RecordNumber: Object;
  → RecordOwnerLocation: Object;
  → RecordRecordType: Object;
  → RecordSpURL: Object;
  → RecordTitle: Object;
  → IsInFavorites: boolean;
  → EnabledCommandIds: Array<string>;
  → Uri: number;
}

```

HP.HPTRIM.Addon.RecordAddonButton Methods/Properties

RecordAddonButton supports the following methods and properties:

- **preRender**: this method can be assigned to your custom code when you want to perform any custom logic before the button is rendered
- **setVisible**: this method takes in a Boolean value which will set the visibility of the button.
- **caption**: this property represents the caption of the button.

Deployment

Once the code is written, it will need to be deployed into the {WebClientInstallDir}/CustomScripts folder where WebClientInstallDir is the Content Manager Web Client Installation directory. The CustomScripts folder is not created as a part of the installation process, you will need to manually create the folder before deploying your code.

Record Context Property types

The record context properties are on of a number of different object types, the types of these objects are:

Property	Type
RecordAssignee	Location
RecordAuthor	Location
RecordCheckedOutTo	Location
RecordContainer	Record
RecordDateAssigned	Date
RecordDateCreated	Date
RecordDateRegistered	Date
RecordDocumentStatus	String
RecordDocumentType	String
RecordExtension	String
RecordHomeLocation	Location
RecordIsCheckedOut	Boolean
RecordIsContainer	Boolean
RecordIsElectronic	Boolean
RecordLastPartRecord	Record
RecordNumber	String
RecordOwnerLocation	Location
RecordRecordType	Record Type
RecordRequests	String
RecordSpURL	String
RecordTitle	String
IsInFavorites	Primitive Boolean
EnabledCommandIds	Array of primitive string
Icon	Icon
Uri	Primitive number

Example Object Types

Example object types

The following objects are JSON examples of the types found in the Record context.

Location

```
{
  "TrimType": "Location",
  "LocationFormattedName": {
    "Value": "Full name of Location"
  },
  "Uri": 9000000000,
  "StringValue": "Short name of location"
}
```

Record

```
{
  "TrimType": "Record",
  "RecordExtension": {
    "Value": "PDF"
  },
  "RecordIsElectronic": {
    "Value": true
  },
  "RecordNumber": {
    "Value": "REC_411"
  },
  "RecordTitle": {
    "Value": "My Record Title"
  },
  "Uri": 9000000378,
  "StringValue": "REC_411",
  "Icon": {
    "IsFileTypeIcon": true,
    "IsInternalIcon": false,
    "IsValid": true,
    "FileType": "PDF",
    "Id": "Unknown"
  }
}
```

Date

```
{
  "IsClear": false,
  "IsTimeClear": false,
  "DateTime": "2015-11-08T21:48:12.0000000Z",
  "StringValue": "9/11/2015 8:48 AM"
}
```

String

```
{  
  "Value": "A string",  
  "StringValue": "A string"  
}
```

Boolean

```
{  
  "Value": false,  
  "StringValue": "Checked In"  
}
```

Record Type

```

{
  "TrimType": "RecordType",
  "RecordTypeAllowParts": {
    "Value": true
  },
  "RecordTypeAllowReplace": {
    "Value": true
  },
  "RecordTypeAllowVersions": {
    "Value": true
  },
  "RecordTypeLevel": {
    "Value": 2
  },
  "RecordTypeMoveWhenReadOnly": {
    "Value": false
  },
  "RecordTypeName": {
    "Value": "Document"
  },
  "RecordTypeStoreType": {
    "Value": "UseStore",
    "StringValue": "Use A document store"
  },
  "RecordTypeTitlingMethod": {
    "Value": "FreeText",
    "StringValue": "Free Text"
  },
  "RecordTypeUsualBehaviour": {
    "Value": "Document",
    "StringValue": "Document"
  },
}

```

```
"Uri": 2,  
"StringValue": "Document",  
"Icon": {  
  "IsFileTypeIcon": false,  
  "IsInternalIcon": true,  
  "IsValid": true,  
  "FileType": "",  
  "Id": "YellowDoc"  
}  
}
```

Icon

```
{  
  "IsFileTypeIcon": true,  
  "IsInternalIcon": false,  
  "IsValid": true,  
  "FileType": "PDF",  
  "Id": "Unknown"  
}
```

Complete Example Record Context

This example shows the properties available on each of the objects in the Record context (summarized earlier in this document). As can be seen most properties are not simple objects but, depending on their type contain a number of properties.

```
{
  "TrimType": "Record",
  "RecordAssignee": {
    "TrimType": "Location",
    "LocationFormattedName": {
      "Value": "David"
    },
  },
  "Uri": 1,
  "StringValue": "David",
  "Icon": {
    "IsFileTypeIcon": false,
    "IsInternalIcon": true,
    "IsValid": true,
    "FileType": "",
    "Id": "LocPerson"
  },
  },
  "RecordAuthor": {
    "TrimType": "Location",
    "Uri": 123,
    "StringValue": ""
  },
  "RecordCheckedOutTo": {
    "TrimType": "Location",
    "Uri": 0,
    "StringValue": ""
  },
  "RecordContainer": {
```

```

"TrimType": "Record",
"Uri": 0,
"StringValue": ""
},
"RecordDateAssigned": {
  "IsClear": false,
  "IsTimeClear": false,
  "DateTime": "2015-11-08T21:48:12.0000000Z",
  "StringValue": "9/11/2015 8:48 AM"
},
"RecordDateCreated": {
  "IsClear": false,
  "IsTimeClear": false,
  "DateTime": "2015-08-12T15:22:26.0000000Z",
  "StringValue": "13/08/2015 2:22 AM"
},
"RecordDateRegistered": {
  "IsClear": false,
  "IsTimeClear": false,
  "DateTime": "2015-11-08T21:48:12.0000000Z",
  "StringValue": "9/11/2015 8:48 AM"
},
"RecordDocumentStatus": {
  "Value": "Checked In",
  "StringValue": "Checked In"
},
"RecordDocumentType": {
  "Value": "Adobe Acrobat Document",
  "StringValue": "Adobe Acrobat Document"
},
"RecordExtension": {
  "Value": "PDF",
  "StringValue": "PDF"
}

```

```

    },
    "RecordHomeLocation": {
      "TrimType": "Location",
      "LocationFormattedName": {
        "Value": "Adelaide"
      },
    },
    "Uri": 9000000000,
    "StringValue": "Adelaide",
    "Icon": {
      "IsFileTypeIcon": false,
      "IsInternalIcon": true,
      "IsValid": true,
      "FileType": "",
      "Id": "LocUnit"
    },
  },
  "RecordIsCheckedOut": {
    "Value": false,
    "StringValue": "Checked In"
  },
  "RecordIsContainer": {
    "Value": false,
    "StringValue": "No"
  },
  "RecordIsElectronic": {
    "Value": true,
    "StringValue": "Yes"
  },
  "RecordLastPartRecord": {
    "TrimType": "Record",
    "RecordExtension": {
      "Value": "PDF"
    },
  },

```

```
"RecordIsElectronic": {  
  "Value": true  
},  
"RecordNumber": {  
  "Value": "REC_411"  
},  
"RecordTitle": {  
  "Value": "15-532471"  
},  
"Uri": 9000000378,  
"StringValue": "REC_411",  
"Icon": {  
  "IsFileTypeIcon": true,  
  "IsInternalIcon": false,  
  "IsValid": true,  
  "FileType": "PDF",  
  "Id": "Unknown"  
}  
},  
"RecordNumber": {  
  "Value": "REC_411",  
  "StringValue": "REC_411"  
},  
"RecordOwnerLocation": {  
  "TrimType": "Location",  
  "LocationFormattedName": {  
    "Value": "Adelaide"  
  },  
  "Uri": 9000000000,  
  "StringValue": "Adelaide",  
  "Icon": {  
    "IsFileTypeIcon": false,  
    "IsInternalIcon": true,
```

```
"IsValid": true,
"FileType": "",
"Id": "LocUnit"
},
"RecordRecordType": {
  "TrimType": "RecordType",
  "RecordTypeAllowParts": {
    "Value": true
  },
  "RecordTypeAllowReplace": {
    "Value": true
  },
  "RecordTypeAllowVersions": {
    "Value": true
  },
  "RecordTypeLevel": {
    "Value": 2
  },
  "RecordTypeMoveWhenReadOnly": {
    "Value": false
  },
  "RecordTypeName": {
    "Value": "Document"
  },
  "RecordTypeStoreType": {
    "Value": "UseStore",
    "StringValue": "Use A document store"
  },
  "RecordTypeTitlingMethod": {
    "Value": "FreeText",
    "StringValue": "Free Text"
  },
}
```

```

"RecordTypeUsualBehaviour": {
  "Value": "Document",
  "StringValue": "Document"
},
"Uri": 2,
"StringValue": "Document",
"Icon": {
  "IsFileTypeIcon": false,
  "IsInternalIcon": true,
  "IsValid": true,
  "FileType": "",
  "Id": "YellowDoc"
}
},
"RecordRequests": {
  "Value": "",
  "StringValue": ""
},
"RecordSpURL": {
  "Value": "",
  "StringValue": ""
},
"RecordTitle": {
  "Value": "15-532471",
  "StringValue": "15-532471"
},
"IsInFavorites": false,
"EnabledCommandIds": [
  "Properties",
  "RecCheckOut",
  "RecCheckIn",
  "RecNewPart",
  "RecNewVersion",

```

```
"RecAddRetrieveTemporaryRequest",
"RecContainer",
"RecOwnerLoc",
"RecAddContact",
"ShowContacts",
"RecCurrentLoc",
"RecHomeLoc",
"RecRemoveContact",
"RecShowRequests",
"RecAddRetrieveTemporaryRequest",
"RecAddRetrieveRecurrentRequest",
"RecAddRetrievePermanentRequest",
"RecAddPickupTemporaryRequest",
"RecAddPickupPermanentRequest"
],
"Icon": {
  "IsFileTypeIcon": true,
  "IsInternalIcon": false,
  "IsValid": true,
  "FileType": "PDF",
  "Id": "Unknown"
},
"Uri": 9000000378
```

Appendix C Configuring OpenID connect

OAuth authentication is managed via OpenID connect authentication. The authentication is configured in your Identity Provider (e.g. Azure AD) and then the appropriate details are stored in Content Manager in the `hprim.config` file, for the Web Client and ServiceAPI. The following sections describes creating ADFS applications, Azure AD applications, Google credentials and configuring the Content Manager web application.

Configuring Active Directory Federation Services (ADFS) authentication

Creating an ADFS application

To create an ADFS application, perform the following:

1. Create a new Application Group.
2. In the Add Application Group wizard Welcome page, type the name in the **Name** field and select **Server application accessing a web application** template. Click **Next**.

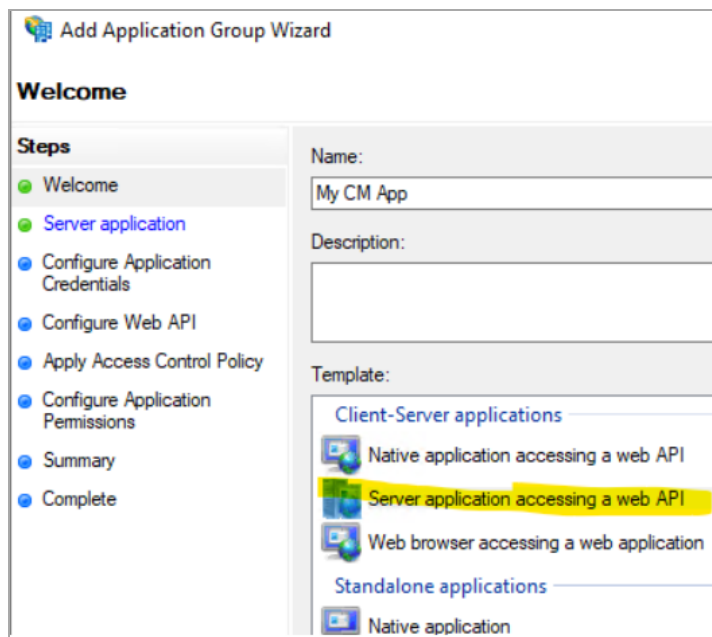

3. In the Server application page General tab, type the name in the **Name** field, note the **Client Id** and add a **Redirect URI**.

NOTE: Make sure that the Redirect URI is in lowercase and is the URL of the Content Manager web site with the suffix `/serviceapi/auth/openid`. For example, `https://myserver/contentmanager/serviceapi/auth/openid`.

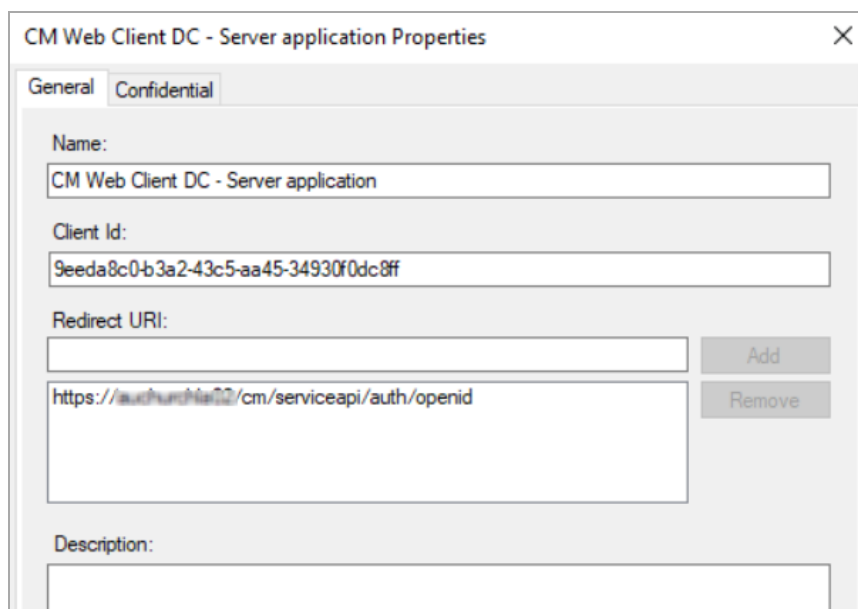

- Name:** CM Web Client DC - Server application
- Client Id:** 9eeda8c0-b3a2-43c5-aa45-34930f0dc8ff
- Redirect URI:** A text box containing "https://localhost/cm/serviceapi/auth/openid". To the right of this box are two buttons: "Add" and "Remove".
- Description:** An empty text box.

4. Click **Next**.
5. In the Configure Application Credentials page, select **Generate a shared secret** checkbox. Make a note of it or copy it to the clipboard.

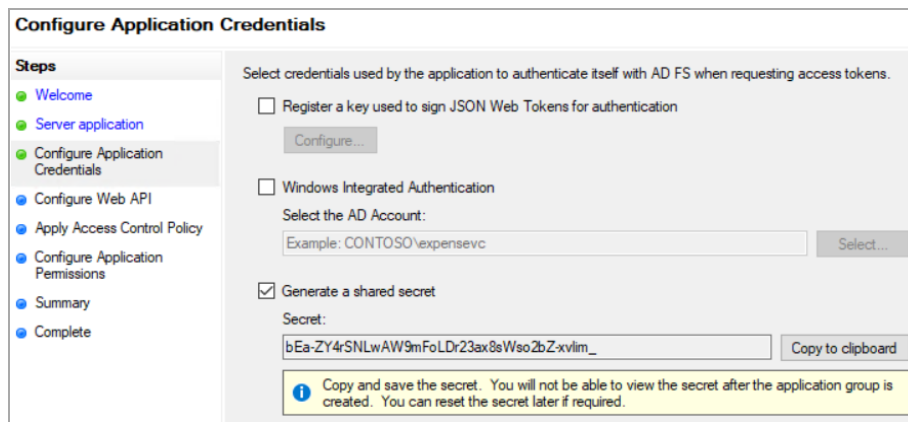

- Select credentials used by the application to authenticate itself with AD FS when requesting access tokens.
 - ☐ Register a key used to sign JSON Web Tokens for authentication. Below this is a "Configure..." button.
 - ☐ Windows Integrated Authentication. Below this is a "Select the AD Account:" label and a text box with "Example: CONTOSO\expensevc" and a "Select..." button.
 - ☒ Generate a shared secret. Below this is a "Secret:" label and a text box containing "bEa-ZY4rSNLwAW9mFoLDr23ax8sWso2bZxvlim_". To the right of this box is a "Copy to clipboard" button.

At the bottom, there is a yellow information box with an "i" icon and the text: "Copy and save the secret. You will not be able to view the secret after the application group is created. You can reset the secret later if required."

6. Click **Next**.
7. In the Configure Web API page, add an identifier. For example, `https://MyServer/contentmanager/`.

Add Application Group Wizard

Configure Web API

Steps

- Welcome
- Server application
- Configure Application Credentials
- Configure Web API**
- Apply Access Control Policy
- Configure Application Permissions
- Summary
- Complete

Name:
My CM App - Web API

Identifier:
Example: https://Contoso.com
https://yourvm.myexch19.com/contentmanager/ **Next**

Description:

8. Click **Next**.
9. In the Apply access control policy page, choose an access control policy. For example, Give access to everyone.
10. Click **Next**.
11. In the Configure application permissions page, select email, openid, and profile checkboxes.
12. Verify the information in the Summary page and complete creating the new application group.

Updating hprmServiceAPI.config

To configure the Content Manager Web Client, edit the hprmServiceAPI.config file and add (or edit) the authentication element.

1. Navigate to the Content Manager Web Client install folder. For example, C:\Program Files\Micro Focus\Content Manager\Web Client.
2. Open the hprmServiceAPI.config file in a text editor.
3. Add the **useADFS** parameter and set it to **true**. For example,

```
<!-- Web Client configuration -->
<setup databaseId="45" searchAhead="true" workpath="C:\Micro Focus Content
Manager\ServiceAPIWorkpath\Uploads" useADFS="true" />
```

4. Add the **<authentication>** element. For example,

```
<authentication allowAnonymous="false" slidingSessionMinutes="30">
  <openidConnect>
    <add
      name="openid"
      clientId="Client ID noted when creating Application group"
      clientSecret="Client secret noted when creating Application group"
      issuerURI="https://yourvm.myexch19.com/adfs/.well-known/openid-
configuration"
    </openidConnect>
  </authentication>
```

You can find the issuerURI in the AD FS console - Endpoints, in the OpenID Connect section.

IMPORTANT: Replace the clientID, clientSecret, and issuerURI values in the highlighted example with your own value.

Enabling redirect

The Web Client will not redirect the authentication endpoint unless the Html feature is enabled in hprmServiceAPI.config file.

To enable redirect, perform the following:

1. Navigate to the Content Manager Web Client install folder and open the hprmServiceAPI.config in a text editor.
2. Search for the serviceFeatures property.
3. Add the feature Html.

For example,

```
<hptrim xmlns="http://HP.HPTRIM.CMIS/hptrimConfig.xsd"
xmlns:xsi="http://www.w3.org/2001/XMLSchema-instance" poolSize="1000"
trace="true" indexPagePath="/Home"
notFoundErrorHandler="/APIErrorPages/NotFound"
globalErrorHandler="/APIErrorPages/GlobalErrors" uploadBasePath="C:\Micro Focus
Content Manager\ServiceAPIWorkpath\Uploads" autoPoolClean="true"
serviceFeatures="Json,Razor,Xml,Html,PredefinedRoutes"
xsi:noNamespaceSchemaLocation="hptrimConfig.xsd">
```

Updating web.config file

To be able to open and edit the documents using the thin office integration, you need to update the web.config file.

To update the web.config file

1. Open the Web Client web.config file using a text editor, by default this is installed to C:\Program Files\Micro Focus\Content Manager\Web Client.
2. In the **<system.web>** section, locate the **<authorization>** section and replace the **<deny users="?" />** parameter with **<allow users="*" />** parameter.

For example,

```
<location path="serviceapi">
<system.web>
<httpHandlers>
<add path="*"
type="ServiceStack.WebHost.Endpoints.ServiceStackHttpHandlerFactory,
ServiceStack" verb="*" />
</httpHandlers>
<authorization>
<allow users="*" />
```

```
</authorization>
</system.web>
```

- 3. Save and close the web.config file.

Configuring the ADFS for Office/Outlook Addins

The office integration requires an access token to allow it to authenticate with the Web Client, this can be configured in ADFS, perform the following:

- 1. Go to the Application Group created earlier in [Creating an ADFS application, on page 54](#).
- 2. Click **Add Application** to add a native application and note the Client ID for later use.

- 3. Complete the native application steps.
- 4. In Configure Web API and configure Application Permission pages, add the new client application and select the scopes email, openid and profile checkboxes.

- 5. In Issuance Transform Rules page, add a new Rule.

You can configure this rule to send the values of LDAP attributes as claims. Select an attribute store from which to extract LDAP attributes. Specify how the attributes will map to the outgoing claim types that will be issued from the rule.

Claim rule name:

Rule template: Send LDAP Attributes as Claims

Attribute store:

Mapping of LDAP attributes to outgoing claim types:

	LDAP Attribute (Select or type to add more)	Outgoing Claim Type (Select or type to add more)
▶	Display-Name	Name
	User-Principal-Name	UPN
*		

6. Select **Send LDAP Attributes** and click **Next**.
7. Choose **Active Directory** as the attribute store.
8. Map the following claims:
 - Display Name - Name
 - User-Principal-Name - UPN
9. Complete and **Finish** the steps.

Add the office integration settings to the Web Client

The office integration authentication settings are stored in the file ADFS\config.xml in the web client install directory. To add the settings, perform the following:

1. Navigate to the Content Manager Web Client install folder and find the folder ADFS. For example, C:\Program Files\Micro Focus\Content Manager\Web Client\ADFS.
2. Open the file config.xml file in a text editor.
3. Add the **<adfsClient>** element. For example,

```
<adfsClient>
  <clientAuthority>URL to your AD FS server</clientAuthority>
  <clientResourceUri>relying party identifier from the AD FS Web
API</clientResourceUri>
  <clientID>Client ID from the AD FS native application</clientID>
  <clientReturnUri>Redirect URI from the AD FS native
application</clientReturnUri>
</adfsClient>
```

IMPORTANT: Replace the clientAuthority, clientResourceUri, clientID, and clientReturnUri values in the highlighted example with your own value.

NOTE: Make sure that the `clientResourceUri` is exactly same as the value used in **ADFS Application Group > Web API > Relying Party Identifier** and the `clientReturnUri` is exactly same as the value used in **ADFS Application Group > Native Application > Redirect URI**. This is because, the Office integration compares this configuration data with the existing identifier in ADFS, which is case sensitive. Therefore, any difference will result in a failure of the integration.

Frequently Asked Questions

How do I enable more logging?

In order to make it easier to troubleshoot problems, it will be useful to enable additional logging. In the `Web.config`, before the end of Configuration, insert the following config. Change the path in the `initializeData` attribute under *sharedListeners* to where you want the log to be written to.

```

<system.diagnostics>
  <trace autoflush="true" />
  <sources>
    <source name="System.Net">
      <listeners>
        <add name="System.Net" />
      </listeners>
    </source>
    <source name="System.Net.HttpListener">
      <listeners>
        <add name="System.Net" />
      </listeners>
    </source>
    <source name="System.Net.Sockets">
      <listeners>
        <add name="System.Net" />
      </listeners>
    </source>
    <source name="System.Net.Cache">
      <listeners>
        <add name="System.Net" />
      </listeners>
    </source>
  </sources>
  <sharedListeners>
    <add name="System.Net" type="System.Diagnostics.TextWriterTraceListener"
initializeData="C:\mylogs\System.net.trace.log" traceOutputOptions="ProcessId,
DateTime" />
  </sharedListeners>
  <switches>
    <add name="System.Net" value="Verbose" />
    <add name="System.Net.Sockets" value="Verbose" />
    <add name="System.Net.Cache" value="Verbose" />
    <add name="System.Net.HttpListener" value="Verbose" />
  </switches>
</system.diagnostics>

```

You should then see the logs created. If you don't see the log files generated, manually create the mylogs folder.

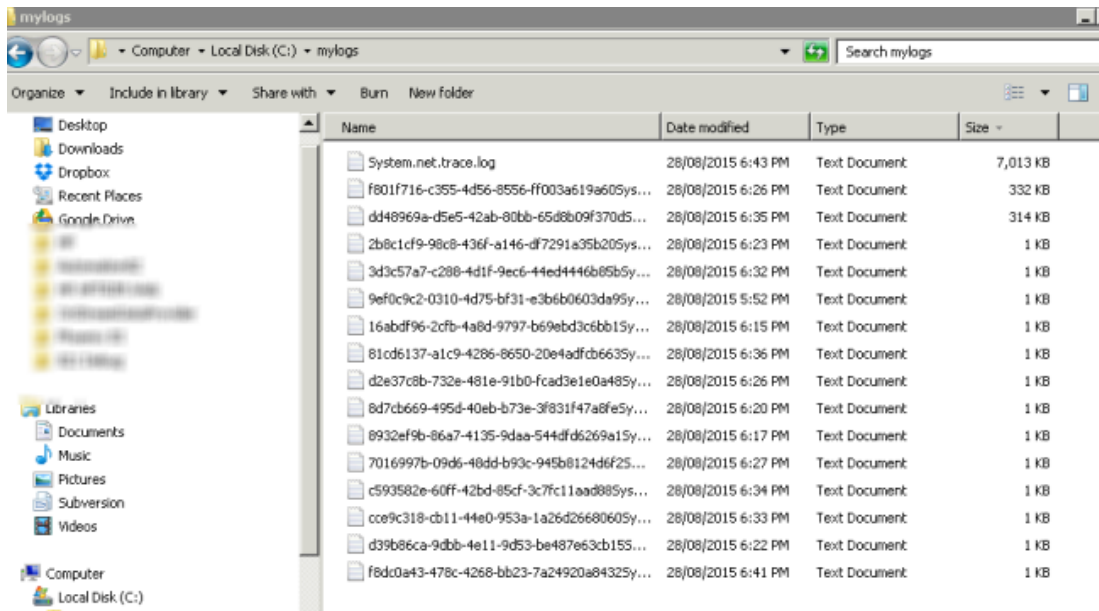

The remote certificate is invalid according to the validation procedure

Server Error in '/rm82' Application.

The remote certificate is invalid according to the validation procedure.

Description: An unhandled exception occurred during the execution of the current web request. Please review the stack trace for more information about the error and where it originated in the code.

Exception Details: System.Security.Authentication.AuthenticationException: The remote certificate is invalid according to the validation procedure.

Source Error:

```

Line 67:         if (istring.IsNullOrEmpty(metadataAddress))
Line 68:         {
Line 69:             ValidatingIssuerNameRegistry.WriteToConfig(metadataAddress, configPath);
Line 70:         }
Line 71:     }

```

Source File: d:\02\src\Phoenix\HF\HFTRM\Web\Global.asax.cs **Line:** 69

Stack Trace:

```

[AuthenticationException: The remote certificate is invalid according to the validation procedure.]
System.Net.Security.SslState.StartSendAuthResetSignal(ProtocolToken message, AsyncProtocolRequest asyncRequest, Exception exception) +2979856
System.Net.Security.SslState.StartSendBlob(Byte[] incoming, Int32 count, AsyncProtocolRequest asyncRequest) +481
System.Net.Security.SslState.ProcessReceivedBlob(Byte[] buffer, Int32 count, AsyncProtocolRequest asyncRequest) +86
System.Net.Security.SslState.StartReceiveBlob(Byte[] buffer, AsyncProtocolRequest asyncRequest) +262
System.Net.Security.SslState.StartSendBlob(Byte[] incoming, Int32 count, AsyncProtocolRequest asyncRequest) +481
System.Net.Security.SslState.ProcessReceivedBlob(Byte[] buffer, Int32 count, AsyncProtocolRequest asyncRequest) +86
System.Net.Security.SslState.StartReceiveBlob(Byte[] buffer, AsyncProtocolRequest asyncRequest) +262
System.Net.Security.SslState.StartSendBlob(Byte[] incoming, Int32 count, AsyncProtocolRequest asyncRequest) +481
System.Net.Security.SslState.ProcessAuthentication(LazyAsyncResult lazyResult) +230
System.Threading.ExecutionContext.RunInternal(ExecutionContext executionContext, ContextCallback callback, Object state, Boolean preserveSyncCtx) +645
System.Threading.ExecutionContext.Run(ExecutionContext executionContext, ContextCallback callback, Object state, Boolean preserveSyncCtx) +9
System.Net.TlsStream.ProcessAuthentication(LazyAsyncResult result) +1467

```

This is most likely caused by a certificate error. By enabling logging, the error may be something along these lines below.

System.Net Information: 0 : [9504] SecureChannel#3908756 - Remote certificate has errors:

System.Net Information: 0 : [9504] SecureChannel#3908756 - A certificate chain could not be built to a trusted root authority.

System.Net Information: 0 : [9504] SecureChannel#3908756 - Remote certificate was verified as invalid by the user.

System.Net Error: 0 : [9504] Exception in HttpWebRequest#2237113:: - The underlying connection was closed: Could not establish trust relationship for the SSL/TLS secure channel.

Solution

To resolve this problem, the root certificate from the ADFS server must be trusted by the client. Log on to the ADFS Server, export the required certificate from a trusted root authority and import it on the client's machine into the trusted root authority.

To export certificate, on the AD FS Server, please refer to the following screenshot:

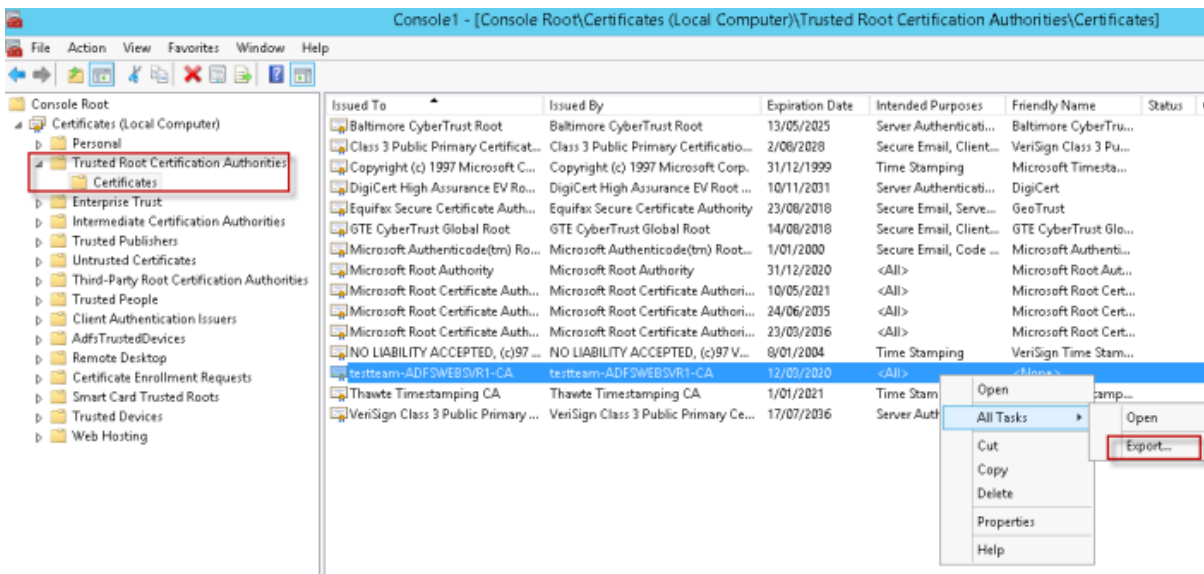

After the export is successful, you can import this certificate to the client's machine (into the Trusted Root Certificate Authorities).

Issued To	Issued By	Expiration Date	Intended Purposes	Fr
GlobalSign Root CA	GlobalSign Root CA	28/01/2028	Server Authenticatio...	Ga
Go Daddy Class 2 Certification Au...	Go Daddy Class 2 Certification Auth...	30/06/2034	Server Authenticatio...	Gc
Go Daddy Root Certificate Authori...	Go Daddy Root Certificate Authority...	1/01/2038	Server Authenticatio...	Gc
GTE CyberTrust Global Root	GTE CyberTrust Global Root	14/08/2018	Secure Email, Client ...	G1
Hewlett-Packard Company	VeriSign Class 3 Code Signing 2004 CA	19/12/2011	Code Signing	<f
Hewlett-Packard Primary Class 2 ...	Hewlett-Packard Primary Class 2 Cer...	30/12/2012	<All>	<f
Hewlett-Packard Primary Class 2 ...	Hewlett-Packard Primary Class 2 Cer...	1/01/2014	<All>	<f
Hewlett-Packard Primary Class 2 T...	Hewlett-Packard Primary Class 2 Tes...	30/12/2012	<All>	<f
Hewlett-Packard Private Class 2 C...	Hewlett-Packard Private Class 2 Cer...	23/08/2021	<All>	<f
Hewlett-Packard Private Class 2 T...	Hewlett-Packard Private Class 2 TES...	20/06/2021	<All>	<f
Microsoft Authenticode(tm) Root ...	Microsoft Authenticode(tm) Root Au...	1/01/2000	Secure Email, Code S...	Mi
Microsoft Root Authority	Microsoft Root Authority	31/12/2020	<All>	Mi
Microsoft Root Certificate Authority	Microsoft Root Certificate Authority	10/05/2021	<All>	Mi
Microsoft Root Certificate Authori...	Microsoft Root Certificate Authority ...	24/06/2035	<All>	Mi
Microsoft Root Certificate Authori...	Microsoft Root Certificate Authority ...	23/03/2036	<All>	Mi
NO LIABILITY ACCEPTED, (c)97 V...	NO LIABILITY ACCEPTED, (c)97 Veri...	8/01/2004	Time Stamping	Ve
QuoVadis Root CA 2	QuoVadis Root CA 2	25/11/2031	Server Authenticatio...	Qa
RSA Security 2048 V3	RSA Security 2048 V3	23/02/2026	Server Authenticatio...	Ra
SecureTrust CA	SecureTrust CA	1/01/2030	Server Authenticatio...	Tr
SPI Root Certificate	SPI Root Certificate	16/09/2015	<All>	<f
Starfield Class 2 Certification Auth...	Starfield Class 2 Certification Authority	30/06/2034	Server Authenticatio...	St
Starfield Root Certificate Authorit...	Starfield Root Certificate Authority ...	1/01/2038	Server Authenticatio...	St
Starfield Services Root Certificate...	Starfield Services Root Certificate A...	1/01/2030	Server Authenticatio...	St
StartCom Certification Authority	StartCom Certification Authority	18/09/2036	Server Authenticatio...	St
TC TrustCenter Class 2 CA II	TC TrustCenter Class 2 CA II	1/01/2026	Server Authenticatio...	TC
testteam-ADFSWEBSVR1-CA	testteam-ADFSWEBSVR1-CA	12/03/2020	<All>	<f
Thawte Premium Server CA	Thawte Premium Server CA	1/01/2021	Server Authenticatio...	th
thawte Primary Root CA	thawte Primary Root CA	17/07/2036	Server Authenticatio...	th
thawte Primary Root CA - G3	thawte Primary Root CA - G3	2/12/2037	Server Authenticatio...	th
Thawte Server CA	Thawte Server CA	1/01/2021	Server Authenticatio...	th
Thawte Timestamping CA	Thawte Timestamping CA	1/01/2021	Time Stamping	Th

Configuring Azure AD authentication

Creating Azure AD application

To create the Azure AD application, perform the following:

1. Open the following URL portal.azure.com.
2. Click **Azure Active Directory > App registrations > New registration**.

The **Register an Application** page is displayed.

Register an application

*** Name**
The user-facing display name for this application (this can be changed later).

My Test App

Supported account types
Who can use this application or access this API?

☒ Accounts in this organizational directory only (cmofficedev only - Single tenant)
☐ Accounts in any organizational directory (Any Azure AD directory - Multitenant)
☐ Accounts in any organizational directory (Any Azure AD directory - Multitenant) and personal Microsoft accounts

[Help me choose...](#)

Redirect URI (optional)
We'll return the authentication response to this URI after successfully authenticating the user. Providing this now is optional, but a value is required for most authentication scenarios.

Web

3. Type a name for your new application in the **Name** field.
4. Select the **Supported account types**.
For more information on each option of **Supported account types**, click **Help me choose**.
5. For **Redirect URI**, leave the **Web** selected.

NOTE: The value in Authorized redirect URIs must be in lowercase and the URL to your application (e.g. `https://mydomain.com/cmwebdrawer`) followed by the path to the authentication provider (for example `/auth/openid`). The `/auth/` component is fixed but the 'openid' is the name you will supply in `hprmServiceAPI.config` later and so can be any string, as long as it matches the value in `hprmServiceAPI.config`.
For the Web Client the path must include the path to the ServiceAPI, for example, `https://mydomain.com/contentManager/serviceapi/auth/openid`.

6. Click **Register**.
7. Add a secret from the **Certificates and Secrets** and note it for later.

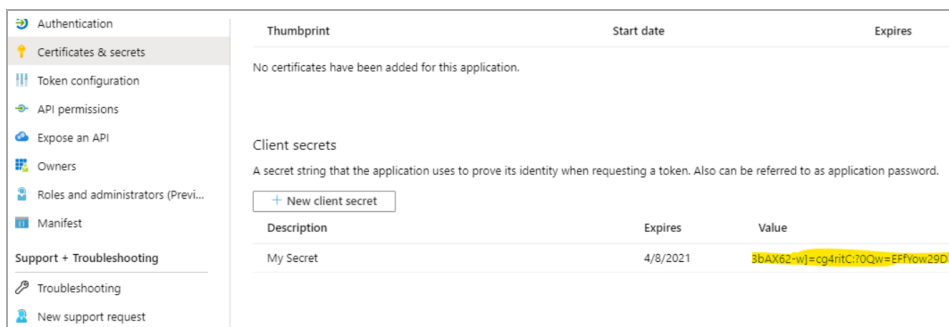

8. From the Authentication section, go to **Select the tokens you would like to be issued** and check the option **ID Tokens**.
9. From API Permissions, add the following delegated Microsoft Graph permissions:
 - email
 - offline_access
 - openid
 - profile
 - User.Read

Configured permissions

Applications are authorized to call APIs when they are granted permissions by users/admins as part of the consent process. The all the permissions the application needs. [Learn more about permissions and consent](#)

+ Add a permission ✓ Grant admin consent for mfttrim

API / Permissions name	Type	Description	Admin conse
Microsoft Graph (5)			
email	Delegated	View users' email address	-
offline_access	Delegated	Maintain access to data you have given it access to	-
openid	Delegated	Sign users in	-
profile	Delegated	View users' basic profile	-
User.Read	Delegated	Sign in and read user profile	-

10. Select **Grant Admin Access** permission to grant access to all permissions.

Updating the hprmServiceAPI.config or hptrim.config

To use the Auze AD application, edit the hprmServiceAPI.config in the Web Client or the hptrim.config in Service API and add the **<authentication>** element.

To do this, perform the following:

1. Navigate to the Content Manager Web Client or Service API install folder. For example, C:\Program Files\Micro Focus\Content Manager\Web Client or C:\Program Files\Micro Focus\Content Manager\Service_API.

2. Open the hprmServiceAPI.config or hptrim.config in a text editor.

3. Add the **<authentication>** element. For example,

```
<authentication allowAnonymous="false" slidingSessionMinutes="30">
  <openIdConnect>
    <add
      name="openid"
      clientId="application ID from the Azure AD application"
      clientSecret="Client secret noted when creating Azure AD application"
      issuerUri="https://login.microsoftonline.com/08363ee4-6592-4325-9d5a-
123456789/v2.0/.well-known/openid-configuration"
    />
  </openIdConnect>
</authentication>
```

You can get the issuerURI by navigating to **Overview > Endpoints > OpenID Connect metadata** document.

IMPORTANT: Replace the clientId, clientSecret, and issuerURI values in the highlighted example with your own value.

Enabling redirect

The Web Client will not redirect the authentication endpoint unless the Html feature is enabled in hprmServiceAPI.config file.

To enable redirect, perform the following:

1. Navigate to the Content Manager Web Client install folder and open the hprmServiceAPI.config in a text editor.
2. Search for the serviceFeatures property.
3. Add the feature Html.

For example,

```
<hptrim xmlns="http://HP.HPTRIM.CMIS/hptrimConfig.xsd"
xmlns:xsi="http://www.w3.org/2001/XMLSchema-instance" poolSize="1000"
trace="true" indexPath="/Home"
notFoundErrorHandler="/APIErrorPages/NotFound"
globalErrorHandler="/APIErrorPages/GlobalErrors" uploadBasePath="C:\Micro Focus
Content Manager\ServiceAPIWorkpath\Uploads" autoPoolClean="true"
serviceFeatures="Json,Razor,Xml,Html,PredefinedRoutes"
xsi:noNamespaceSchemaLocation="hptrimConfig.xsd">
```

Configuring logout link for WebDrawer

For WebDrawer the logout link is configured in the uiSettings element. It should contain '~/auth/logout'.

In the Web Client a logout link will be displayed automatically when OpenID connect authentication is enabled.

To configure logout link, perform the following:

1. Navigate to the Content Manager Web Drawer install folder. For example, C:\Program Files\Micro Focus\Content Manager\WebDrawer.
2. Open the hptrim.config in a text editor.
3. Add the logoutLink property to the uiSettings element. For example,

```
<uiSettings
  logoutLink="~/auth/logout"
  ...
/>
```

Configuring custom logout link for Web Client

You can configure custom logout link. When you logout of Web Client, you will be redirected to the page configured in the custom logout link.

To configure custom logout link, perform the following:

1. Open the hprmServiceAPI.config in a text editor from the installation location, for example, C:\Program Files\Micro Focus\Content Manager\Web Client.
2. In the **setup** tag, add the property **logoutLink** and set its value to the required custom page.

For example,

```
<setup databaseId="21" disableKeyViewURL="true" searchAhead="false"
workpath="C:\Micro Focus Content Manager\ServiceAPIWorkpath\Uploads"

bypassViewerFileTypes="*.JPEG;*.JPG;*.PNG;*.TXT;*.GIF;*.BMP;*.MPG;*.MPEG;*.XML;
*.TIFF;*.TIF;*.PDF"
logoutLink="https://mycustompage.com" />
```

NOTE: Make sure to add the same uri to Redirect uri's in the Azure application as well.

Disabling IIS administration

Given that IIS windows integrated authentication will no longer be used disable it in IIS Manager and enable Anonymous, as seen here:

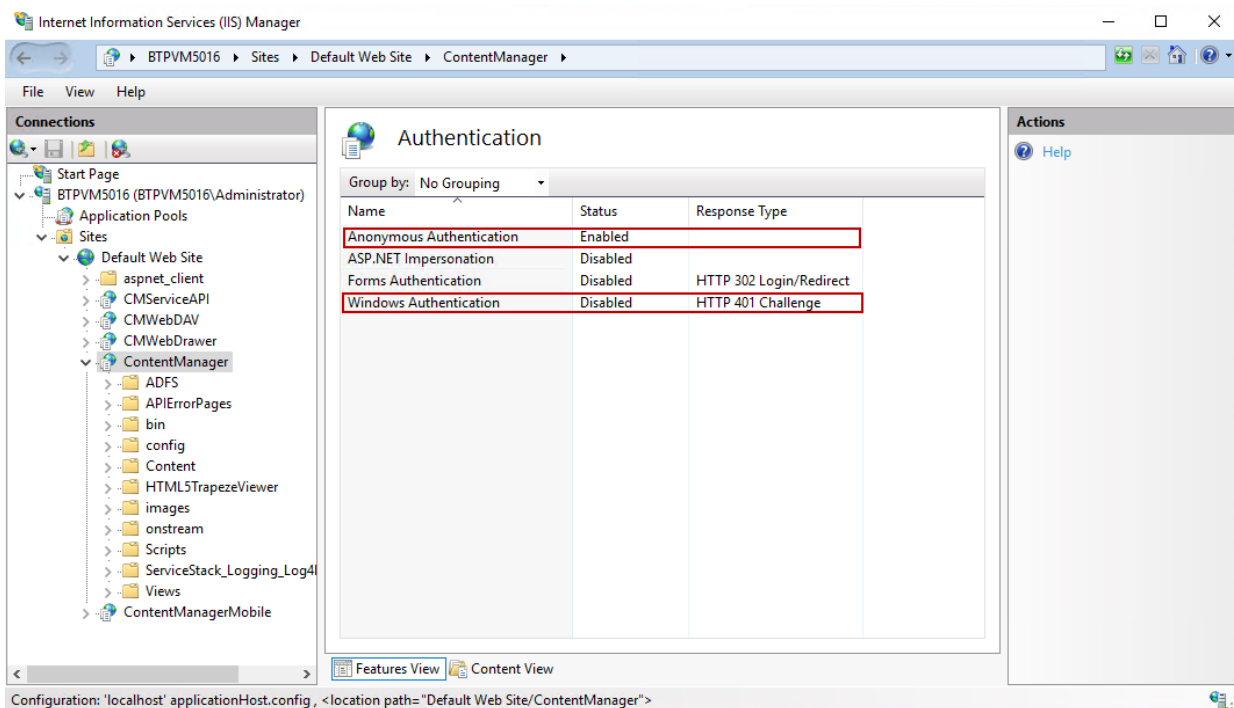

Configuring Web Client Azure OpenID for OneDrive integration

Content Manager Web Client supports checking out and checking in documents from OneDrive if you are logged in via AzureAD.

To configure the Web Client to authenticate via AzureAD, the **clientId**, **clientSecret**, and **issuerURI** parameters are required. These are the parameters noted during [Creating an ADFS application, on page 54](#). The parameters can also be obtained from the [Azure App registration portal](#).

Updating the configuration files

hprmServiceAPI.config

The Content Manager Web Client hprmServiceAPI.config must be updated to link it to Azure AD for authentication; The **clientId**, **clientSecret**, and **issuerURI** parameters along with the Office integration element must be added in the hprmServiceAPI.config file.

Open the hprmServiceAPI.config file in a text editor and add the **<authentication>** element. For example,

```
<authentication allowAnonymous="false" slidingSessionMinutes="30">
  <openIdConnect>
    <add name="openid"
      clientId="09f0ec5c-87e9-4568-8b60-4eb3e20de75e"
      clientSecret="ejmg+qZ9-Dk_N-uq1NNXFSGzP5fet2m3"
      issuerURI="https://login.microsoftonline.com/08363ee4-6592-4325-9d5a-5a25e00d482b/v2.0/.well-known/openid-configuration"/>
    </openIdConnect>
  </authentication>
<officeIntegration version="1.6.109.0" guid="5d7bd8ba-11b0-46b1-98ab-95fadd95a97d"/>
```

web.config

If you have proxy settings, you need to bypass the settings in the web.config file.

Add the **</system.webServer>** element. For example,

```
<system.net>
<defaultProxy>
<proxy
usesystemdefault="True"
proxyaddress="http://yourproxy.net:1234"
/>
</defaultProxy>
</system.net>
```

IMPORTANT: Replace the "http://yourproxy.net:1234" value in the highlighted example with your own value.

Once these parameters are configured, you will be redirected to Microsoft login page to login to the Web Client.

Troubleshooting

Issue: WebClient - Check Out to OneDrive fails after idle time of 60 minutes.

Solution: The recommended **slidingSessionMinutes** value is **30**. Exceeding this recommended limit can cause unexpected behavior. Ensure to use the recommended **slidingSessionMinutes** value.

Configuring Re-authentication

You can configure to re-authenticate the user once the `slidingSessionMinutes` expires.

Update the **hprmServiceAPI.config** file located in your installation folder, for example, **C:\Program Files\Micro Focus\Content Manager\Web Client** or **C:\Program Files\Micro Focus\Content Manager\Service_API** with the following:

```
<authentication allowAnonymous="false" slidingSessionMinutes="10"
promptForLogin="true">
<activeDirectory>
<add name="adfs"
audience="api://XXXXXXXXXXXXXXXXXXXXX"

metadataEndpoint="https://login.windows.net/XXXXXXXXXXXXXXXXXXXXX/federationmetadata/
2007-06/federationmetadata.xml"/>
</activeDirectory>
</authentication>
```

If the **prompt=login** is set in the configuration, after logging into the Web Client via Azure AD, based on the **slidingSessionMinutes** setting, the Content Manager Web Client will ask for re-authentication. If you want to continue the session, re-authenticate by logging in with your OpenID credentials again.

Configuring Google authentication

Creating Google credentials

To create Google credentials, perform the following:

1. Open the following URL <https://console.developers.google.com/>.
2. Click **Credentials** in the left pane and select the **OAuth 2.0 Client IDs**.
3. Set **Web Applications** as Application type.
4. Enter your domain in the **Authorized JavaScript origins**.
5. Enter the redirect URI in the **Authorized redirect URIs**.

NOTE: The value in Authorized redirect URIs must be in lowercase and the URL to your application (e.g. <https://mydomain.com/cmwebdrawer>) followed by the path to the authentication provider (for example `/auth/openid`). The `/auth/` component is fixed but the 'openid' is the name you will supply in `hprmServiceAPI.config` later and so can be any string, as long as it matches the value in `hprmServiceAPI.config`. For the Web Client the path must include the path to the ServiceAPI, for example, <https://mydomain.com/contentManager/serviceapi/auth/openid>.

NOTE: We have to mention **googleid** as the name in the `hprmServiceAPI.config` later when the initial authentication is performed by ADFS, Azure, or Windows, and the authentication during CheckOut to Google Drive is performed by Google. So for the **Authorized redirect URIs**, we also have to add <http://localhost/contentmanager/serviceapi/auth/googleid>, or <https://mydomain.com/contentmanager/serviceapi/auth/googleid> as redirect URI.

6. Click **Create**.

The Client ID and Client Secret will be displayed. Make a note of the Client ID and Client Secret to be used later.

Updating `hprmServiceAPI.config`

As part of the collaborative editing mechanism, Web Client supports CheckOut to Google Drive with initial authentication by Google as well as other authentication mechanism, such as, Azure, ADFS, and Windows.

Depending on the authentication mechanism, edit the `hprmServiceAPI.config` and add the **<authentication>** element.

To do this, perform the following:

1. Navigate to the Content Manager Web Client install folder. For example, `C:\Program Files\Micro Focus\Content Manager\Web Client`.
2. Open the `hprmServiceAPI.config` file in a text editor.
3. Based on the authentication mechanism you use, perform one of the following to add the **<authentication>** element:

a. CheckOut to Google Drive with Google authentication

For example,

```
<authentication allowAnonymous="false" slidingSessionMinutes="2">
  <openIdConnect>
    <add name="openid"
      clientID="Client ID noted when creating Google credentials"
      clientSecret="Client secret noted when creating Google credentials"
      issuerURI="https://accounts.google.com"
    />
  </openIdConnect>
</authentication>
```

b. CheckOut to Google Drive with ADFS or Azure authentication

For this scenario, you must first add the **<add name>** tag for OpenID authentication, and then add another **<add name>** tag for Google authentication. So, the initial authentication is performed by ADFS/Azure; then during the CheckOut to Google Drive, the authentication is taken care by Google.

For example,

```
<authentication allowAnonymous="false" slidingSessionMinutes="2">
  <openIdConnect>
    <add name="openid"
      clientID="ADFS/Azure client ID"
      clientSecret="ADFS/Azure client secret"
      issuerURI="https://login.microsoftonline.com/0xxxxeex-6592-4325-9d5a-123456789/v2.0/.well-known/openid-configuration"
      appIdURI="api://xxxxxxxxxxxxxxxxxxxxx"/>
    <add name="googleid"
      clientID="Client ID noted when creating Google credentials"
      clientSecret="Client secret noted when creating Google credentials"
      issuerURI="https://accounts.google.com"
      redirectUri="Content Manager Web Client URL"
    />
  </openIdConnect>
</authentication>
```

c. CheckOut to Google Drive with Windows authentication

The Windows authentication mechanism does not have **<authentication>** tag. However, if you are using Windows for initial authentication, and then want to CheckOut to Google Drive, then edit the hprmServiceAPI.config file as follows:

For example,

```
<authentication allowAnonymous="false" slidingSessionMinutes="2">
  <openIdConnect>
    <add name="googleid"
      clientID="Client ID noted when creating Google credentials"
      clientSecret="Client secret noted when creating Google credentials"
      issuerURI="https://accounts.google.com"
```

```

        redirectUri="Content Manager Web Client URL"
    />
</openIdConnect>
</authentication>

```

IMPORTANT: Replace the values for the highlighted parameters in the example with your own value.

NOTE: Use **openid** with Google application details when both the initial authentication and authentication during the CheckOut to Google Drive is performed by Google. Use **googleid** when the initial authentication is performed by ADFS, Azure, or Windows, and the authentication during the CheckOut to Google Drive is performed by Google.

Also for ADFS, Azure, or Windows authentication, make sure to mention `redirectUri` as Web Client URL, for example, **`http://localhost/contentmanager`**.

Enabling redirect

The Web Client will not redirect the authentication endpoint unless the `Html` feature is enabled in `hprmServiceAPI.config` file.

To enable redirect, perform the following:

1. Navigate to the Content Manager Web Client install folder and open the `hprmServiceAPI.config` in a text editor.
2. Search for the `serviceFeatures` property.
3. Add the feature `Html`.

For example,

```

<hptrim xmlns="http://HP.HPTRIM.CMIS/hptrimConfig.xsd"
xmlns:xsi="http://www.w3.org/2001/XMLSchema-instance" poolSize="1000"
trace="true" indexPath="/Home"
notFoundErrorHandler="/APIErrorPages/NotFound"
globalErrorHandler="/APIErrorPages/GlobalErrors" uploadBasePath="C:\Micro Focus
Content Manager\ServiceAPIWorkpath\Uploads" autoPoolClean="true"
serviceFeatures="Json,Razor,Xml,Html,PredefinedRoutes"
xsi:noNamespaceSchemaLocation="hptrimConfig.xsd">

```

Configuring logout link

For `WebDrawer` the logout link is configured in the `uiSettings` element. It should contain `'~/auth/logout'`.

In the Web Client a logout link will be displayed automatically when OpenID connect authentication is enabled.

To configure logout link, perform the following:

1. Navigate to the Content Manager Web Drawer install folder. For example, `C:\Program Files\Micro Focus\Content Manager\WebDrawer`.

2. Open the hptrim.config in a text editor.
3. Add the logoutLink property to the uiSettings element. For example,

```
<uiSettings
  logoutLink="~/auth/logout"
  ...
/>
```

Disabling IIS administration

Given that IIS windows integrated authentication will no longer be used disable it in IIS Manager and enable Anonymous, as seen here:

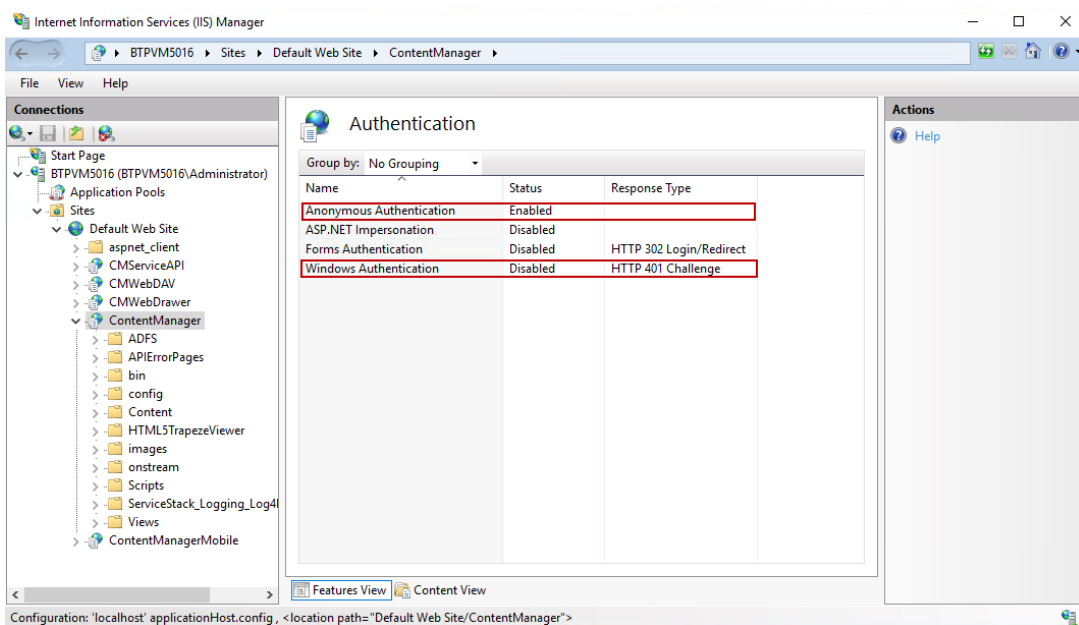

Configuring CheckOut to OneDrive for different authentications

To configure CheckOut to OneDrive when you are using different authentication mechanisms, update the hprmServiceAPI.config as follows:

Using Azure authentication

1. Navigate to the Content Manager Web Client install folder. For example, C:\Program Files\Micro Focus\Content Manager\Web Client.
2. Open the hprmServiceAPI.config file in a text editor.
3. Add the **<authentication>** element. For example,

```
<authentication allowAnonymous="false" slidingSessionMinutes="30">
  <openIdConnect>
    <add
      name="openid"
      clientId="application ID from the Azure AD application"
```

```

        clientSecret="Client secret noted when creating Azure AD application"
        issuerURI="https://login.microsoftonline.com/TENANT_ID/v2.0/.well-known/openid-configuration"
        appIdURI="api://XXXXXXXXXXXXXXXXXXXXXXX"
    />
</openIdConnect>
</authentication>

```

Using Google authentication

1. Navigate to the Content Manager Web Client install folder. For example, C:\Program Files\Micro Focus\Content Manager\Web Client.
2. Open the hprmServiceAPI.config file in a text editor.
3. Add the **<authentication>** element. For example,

```

<authentication allowAnonymous="false" slidingSessionMinutes="30">
  <openIdConnect>
    <add
      name="openid"
      clientId="application ID from the Google application"
      clientSecret="Client secret noted when creating Google application"
      issuerURI="https://accounts.google.com"
    />
    <add
      name="onedriveid"
      clientId="application ID from the Azure AD application"
      clientSecret="Client secret noted when creating Azure AD application"
      issuerURI="https://login.microsoftonline.com/TENANT_ID/v2.0/.well-known/openid-configuration"
      appIdURI="api://XXXXXXXXXXXXXXXXXXXXXXX"
      redirectUri="webclient url"
    />
  </openIdConnect>
</authentication>

```

Using Windows authentication

1. Navigate to the Content Manager Web Client install folder. For example, C:\Program Files\Micro Focus\Content Manager\Web Client.
2. Open the hprmServiceAPI.config file in a text editor.
3. Add the **<authentication>** element. For example,

```

<authentication allowAnonymous="false" slidingSessionMinutes="30">
  <openIdConnect>
    <add
      name="onedriveid"
      clientId="application ID from the Azure AD application"
      clientSecret="Client secret noted when creating Azure AD application"

```

```

        issuerURI="https://login.microsoftonline.com/TENANT_ID/v2.0/.well-known/openid-configuration"
        appIdURI="api://XXXXXXXXXXXXXXXXXXXXXXX"
        redirectUri="webclient url"
    />
</openIdConnect>
</authentication>

```

NOTE: When the setup is done for authentication other than Azure, a tag with name onedriveid is added in the authentication tag for the CheckOut to OneDrive. So, when you register the application with Azure, it is mandatory to add the redirect URI in the **Authorised Redirect URIs**. For example, <http://localhost/contentmanager/serviceapi/auth/onedriveid>, or <https://mydomain.com/contentmanager/serviceapi/auth/onedriveid> as redirect URI.

Key Protector Tool

The Content Manager Key Protector Tool allows you to encrypt the Client ID and Client Secret for OpenID connect authentication. The tool takes the Client ID or Client Secret as input (Key) and provides the encrypted version of the Key which can then be used in the place of Client ID or Client Secret in the configuration file (**hprmServiceAPI.config** or **hptrim.config**).

The **TRIMKPTTool.exe** tool is available in the **bin/Bin** folder of **Web Client**, **WebDrawer**, or **Service_API** in your installation folder. For example, **C:\Program Files\Micro Focus\Content Manager\Service_API\Bin**.

You can run the tool either as a **currentuser**, where the user running the tool must be same as the user running the Web Server (Content Manager Administrator) or as a **localmachine**, where the tool is invoked on the same machine as that of the Web Server.

To encrypt the Client ID or Client Secret, perform the following steps:

1. Navigate to the location where the **TRIMKPTTool.exe** tool is available and open the command prompt.
2. Enter **TRIMKPTTool.exe** in the prompt and press **Enter**. The tool displays the command line options.

The following are the available options:

- **--scope** or **-s**: Scope of the data protection to be applied - **currentuser** or **localmachine**.
- **--key** or **-k**: Key to encrypt.
- **--help** or **-h**: Help on Key Protector Tool.

3. Enter the following command in the command prompt:

```
TRIMKPTTool.exe -s <currentuser or localmachine> -k <Client ID or Client Secret>
```

For example,

```
TRIMKPTTool.exe -s currentuser -k L8_-JuMKjsueCCb47ILl09oK23nsHA
```

The encrypted Client ID or Client Secret is displayed.

To get more details on the available options of the tool, enter `TRIMKPTool.exe --help` or `-h` in the command prompt.

4. Copy and paste the encrypted key in the configuration file.

TIP: For the smooth access and authentication of the Content Manager Web services, make sure to copy and paste the encrypted key properly in the configuration file.

Appendix D

Office Online Integration

Introduction

The Office Online integration is built into the Content Manager Web Client using Web Application Open Platform Interface (WOPI).

From the Web Client interface, it allows online editing of supported Microsoft Office documents to users with an Office Online subscription that includes editing ability.

Overview

Supported Versions of Office Online

The supported version of Office Online Server is 16.0.7766.8550 and later.

If you are installing your own Office Online instance on a local network, then configure to it use either HTTP or HTTPS, but not both.

Supported File Types

Office Online Server delivers browser-based versions of Word, PowerPoint, Excel, and OneNote. Editing is supported for the newer XML style documents (i.e. .docx, .pptx, .xlsx). Older formats such as .doc can be converted to the newer native formats so that they may be edited. This conversion process is usually lossless, but is not guaranteed to be so, and may produce a newer version that is missing certain content or formatting.

The Office Online server broadcasts its capabilities about which actions may be performed on which formats as an XML feed via a HTTP request. The process of determining a server's capabilities via the XML feed is known as 'Discovery'. These capabilities are subject to change - and are highly likely to change - with successive revisions. The Content Manager integration will regularly try to rediscover the capabilities of the Office Online instance, determine which can be used and make them available to Content Manager users when the Office Online instance is upgraded.

Users will not be able to edit the older file types using the zero-footprint integration because Office Online requires the older file type documents to be converted to the newer file format, and hence Content Manager will treat the newly-created newer-format file as a new record when attempting to return it to Content Manager.

Security

Users are issued tokens by the integration that grant them access to view/edit a document from Content Manager. When the Office server communicates with Content Manager on behalf of the user, it presents this token which is decrypted and verified. This token provides all the information we need to manipulate records in Content Manager. The encryption key is configured in one of the web server's configuration files. It is recommended that this is changed frequently to minimize the chance of security being compromised.

Configuring Office Online integration

Content Manager Web Server Configuration

NOTE: If configuring multiple instances of the Content Manager Web Server in order to use with a load balancer, then each instance within the load balanced cluster must be configured with the same values following the steps below.

- Once you have installed the Content Manager Web Client, from the Web Client installation directory, open the **HPRMServiceAPI.config** file using a text editor and find the section that includes:

```
<pluginAssemblies>

<!-- <add name="HP.HPTRIM.WebClient.WOPI"/> -->

<!-- <add name="HP.HPTRIM.WebClient.WebDAV"/> -->

</pluginAssemblies>
```

To enable the WOPI service handler and required buttons within the Web Client, uncomment the **<add name="HP.HPTRIM.WebClient.WOPI"/>** line in **HPRMServiceAPI.config**, and save the changes.

- In **HPRMServiceAPI.config**, find the section with the below attributes:

```
<officeOnlineServer host="" useSSL="true" allowSelfSignedSSL="false" tokenEncKey=""
tokenEncIV=""/>
```

Change the values of the attributes above to reflect your environment, so that 'host' is the **host name** of the Office Online Server, e.g. "myofficeonline.mynetwork.com".

Change the value of 'useSSL' to "false" if you have configured your Office Online Server instance to Allow HTTP and do not wish to use SSL.

Change the value of 'allowSelfSignedSSL' to "true" if you have configured your Office Online Server to use SSL with a Self Signed Certificate - Self Signed Certificates will otherwise be rejected.

Change the value of 'tokenEncKey' to be a 32 byte/64 character hexadecimal string which will be used as an encryption key to encrypt security tokens. As an example, you could use 'b12df00db12df00db12df00db12df00db12df00db12df00db12df00d'.

Change the value of 'tokenEncIV' to be a 16 byte/32 character hexadecimal string which will be used as an initialization vector for security token encryption. As an example, you could use 'b12df00db12df00db12df00db12df00d'.

Save the changes.

- Open the **web.config** file in the Content Manager Web Client directory using a text editor and find the below section:

```
<modules runAllManagedModulesForAllRequests="true">

<!-- <add name="WOPIModule" type="HP.HPTRIM.WebClient.WOPI.WOPIModule" /> -->
```

```
</modules>
```

To authenticate the requests from the Office Online server on behalf of the Content Manager user, uncomment `<add name="WOPIModule" type="HP.HPTRIM.WebClient.WOPI.WOPIModule" />` in **web.config**, and save the changes.

User Client Configuration

- The client PC web browsers must be configured to allow pop up windows from the Content Manager Web Client. If pop up windows are not enabled users will be prompted to allow them each time they edit a document, or depending on the settings, they will not be prompted at all, and will not be able to edit their documents using the Office Online editing functionality.

Update pop-up blocker settings of Chrome, Firefox, or Edge to allow pop windows from the Content Manager Web Client, add the Content Manager Web Client address to the list of trusted sites in the Pop-up Blocker Settings Exceptions list.

- If the Office Online Server is using SSL, the certificate must be trusted by client PCs.

Appendix E

Multi Tenancy Configuration

Scope

This document outlines the steps required to configure Content Manager (CM) 9.2 or later Web Client to support multiple Content Manager datasets.

This document is aimed at system administrators who wish to allow access to multiple Content Manager datasets from a single server running the Content Manager Web Client.

For the purpose of this document, a tenant consists of an application running in Internet Information Services (IIS) connecting to an existing Content Manager dataset provided by a Workgroup server. Each Content Manager Web Client application on IIS can access exactly one dataset.

NOTE: A Content Manager dataset may be accessed by multiple IIS applications if required.

This document is presented as a guide showing how to set up and configure a new instance of a Content Manager Web Client IIS application connecting to a specific dataset. This process may be repeated to create any number of applications.

This document assumes that the Content Manager Web Client has been installed successfully and is working.

Advanced configuration of IIS applications is out of the scope of this document; for more information please consult the IIS documentation <https://www.iis.net/>

Configuration Steps

This section will outline the steps to create a new tenant.

Before beginning, ensure that the following information has been gathered:

- Name for the tenant (tenant name)
- Dataset Id of the CM dataset that the tenant will be accessing
- Connection information for the CM workgroup server that the tenant will be connecting to
- The name of the user account on the server that is trusted to connect to the selected CM workgroup server and dataset
- The IIS web site which will host the tenant
- The folder on the web server that will be used as the 'upload path' for the tenant. The upload path is the folder used to store files that are being uploaded to the server to be checked into CM.

Create Tenants folder

Underneath the installation folder of the CM web client, which is installed to by default,

C:\Program Files\Micro Focus\Content Manager\Web Client

Create a folder named **Tenants**:

C:\Program Files\Micro Focus\Content Manager\Web Client\Tenants

Create configuration file using sample

Copy the sample configuration file, **Tenant-sample.config** from the Web Client installation directory and paste it into the newly created **Tenants** folder.

Located in the installation folder into the tenants folder underneath the installation folder.

Rename the **Tenant-sample.config** file in the **Tenants** folder to be the name of the Tenant, e.g. ABCorp.config

Update the configuration file

The following sections **must** be updated as per installation of a standard CM Web Client:

- hptrim
- Setup
- Workgroupserver

In the **hptrim** section of the config file, example **ABCorp.config**, the upload base path must be set to the folder that will be used as the upload path for the tenant.

In the **setup** section of the config file, example **ABCorp.config**, ensure that the databaseId is set correctly, and the workpath has been set to a unique folder for this tenant.

In the **workgroupserver** section of the config file, example **ABCorp.config**, ensure that the connection details, including port, workpath and name have all been set correctly.

For the above mentioned sections, you can refer **hprmServiceAPI.config** file, as an example.

NOTE: The workpath attribute in the WorkgroupServer section and the uploadBasePath in the hptrim section must be the same.

```
<hptrim
  poolSize="1000" trace="true" indexPagePath="/Home" notFoundErrorHandler="/APIErrorPages/NotFound" globalErrorHan
  uploadBasePath="C:\Micro Focus Content Manager\ServiceAPIWorkpath\Uploads" autoPoolClean="true" serviceFeatures=

<pluginAssemblies>
  <!-- <add name="HP.HPTRIM.WebClient.WOPI"/> -->
  <!-- <add name="HP.HPTRIM.WebClient.WebDAV"/> -->
</pluginAssemblies>

  <!---phoenix configuration-->
  <setup databaseId="45" searchAhead="false" workpath="C:\Micro Focus Content Manager\ServiceAPIWorkpath\Uploads"
```

Create a web application

Using IIS Manager, under the selected web site for this **tenant**, add an application. The default web site is acceptable to use. Consult the IIS documentation for more information about creating and managing multiple web sites within IIS.

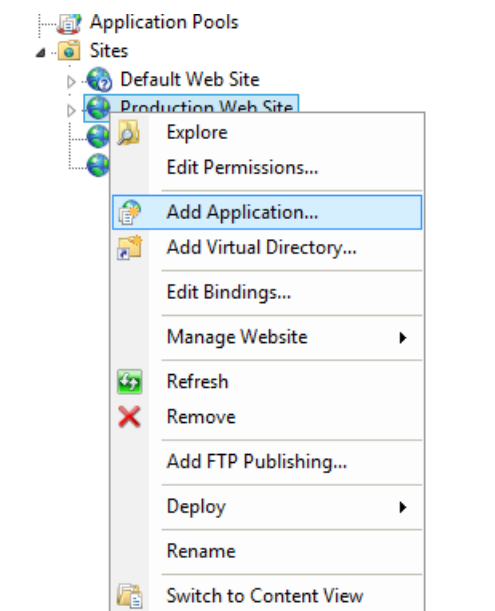

In the Add application dialog, set the alias, physical path and application pool for the tenant.

- Set the Alias of the application to be the Tenant name.
- The physical path of the application should be set to the location that binaries of the CM Web Client were installed, by default:

C:\Program Files\Micro Focus\Content Manager\Web Client

- Select an Application pool that has an identity that is trusted to connect to the dataset that this instance will be accessing. For information on setting up Application pools in IIS please consult the IIS documentation.

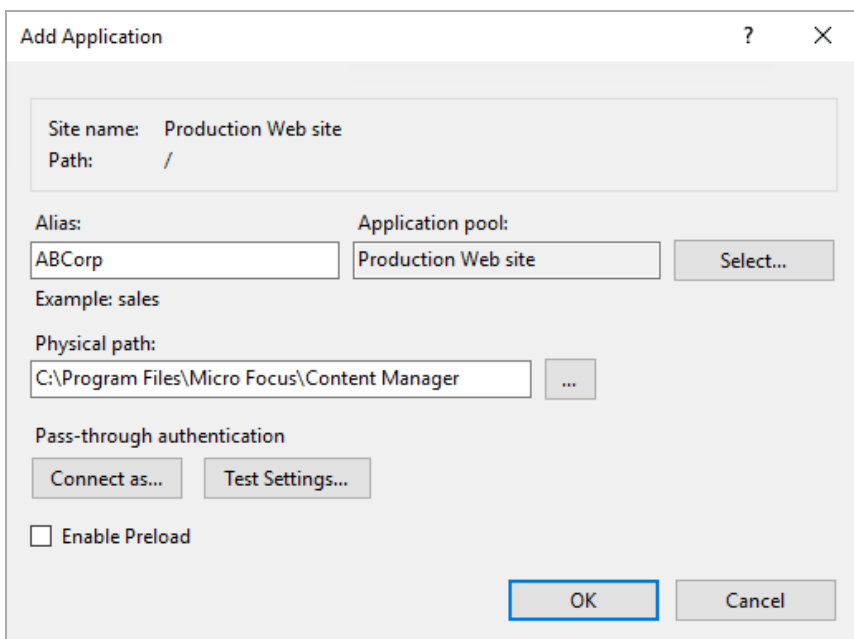

NOTE: The application name **must be the same** as the configuration file name in the Tenants folder (excluding the .config) Example – tenant named 'ABCorp':

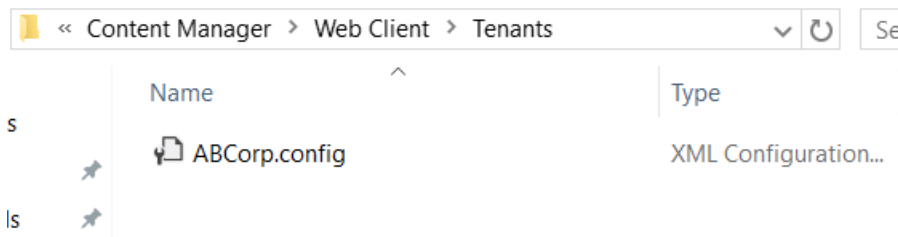
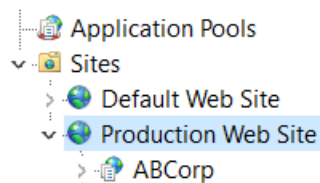

Update logging

By default only one process can write to the log file. When setting up multiple tenants it is recommended that this is changed by changing the 'LockinModel' on Log4Net (minimalLock). Add the highlighted line to the **web.config** file in the directory containing the CM Web Client binaries.

```
<log4net>
  <appender name="RollingFileAppender"
type="log4net.Appender.RollingFileAppender">
    <lockingModel type="log4net.Appender.FileAppender+MinimalLock" />
    <file value="C:\HPTRIM\ServiceAPIWorkpath\logs\log-file.txt" />
    <appendToFile value="true" />
    <rollingStyle value="Date" />
    <maximumFileSize value="1MB" />
    <staticLogFileName value="true" />
    <maxSizeRollBackups value="10" />
    <layout type="log4net.Layout.PatternLayout,log4net">
      <param name="ConversionPattern" value="%date [%thread] %-5level %logger -
%message%newline" />
    </layout>
  </appender>
</root>
  <level value="ERROR" />
  <appender-ref ref="RollingFileAppender" />
</root>
</log4net>
```

Azure authentication settings

NOTE: This section is applicable only if the Web Client is enabled for Azure authentication in multi tenancy mode.

To access multiple Web Client tenants at the same time using AzureAD authentication, perform the following steps:

1. Open **IIS Manager** and navigate to **Default Web Site**.
2. In the **Actions** panel > **Edit Site**, click **Bindings**.
3. Click **Add**. The **Add Site Binding** window is displayed.
4. Select **Type** as **http**, **IP Address** as **All Unassigned**, and **Port** as **80**.
5. Enter **Host name**, for example, **Bestone.com**.
6. Click **OK**.
7. Repeat steps 3 to 5 and this time, enter **Host name** as, say, **Besttwo.com**.

Now you can access the first Web Client as **http://Bestone.com/ContentManager** and the Tenant Web Client, as **http://Besttwo.com/CMTenant**.

Appendix F

Configuring Thin Office Integration

Updating web.config file

To be able to open and edit the documents using the thin office integration, you need to update the web.config file.

To update the web.config file

1. Open the Web Client web.config file using a text editor, by default this is installed to C:\Program Files\Micro Focus\Content Manager\Web Client.
2. In the **<system.web>** section, locate the **<authorization>** section and replace the **<deny users="?" />** parameter with **<allow users="*" />** parameter.

For example,

```
<location path="serviceapi">
<system.web>
<httpHandlers>
<add path="*"
type="ServiceStack.WebHost.Endpoints.ServiceStackHttpHandlerFactory,
ServiceStack" verb="*" />
</httpHandlers>
<authorization>
<allow users="*" />
```

```
</authorization>  
</system.web>
```

3. Save and close the web.config file.